

# 3  
E. Zody  
20A

T.H. 367

COVERT

TRUMPOWER T.H. 368

Richland  
Ashland C.

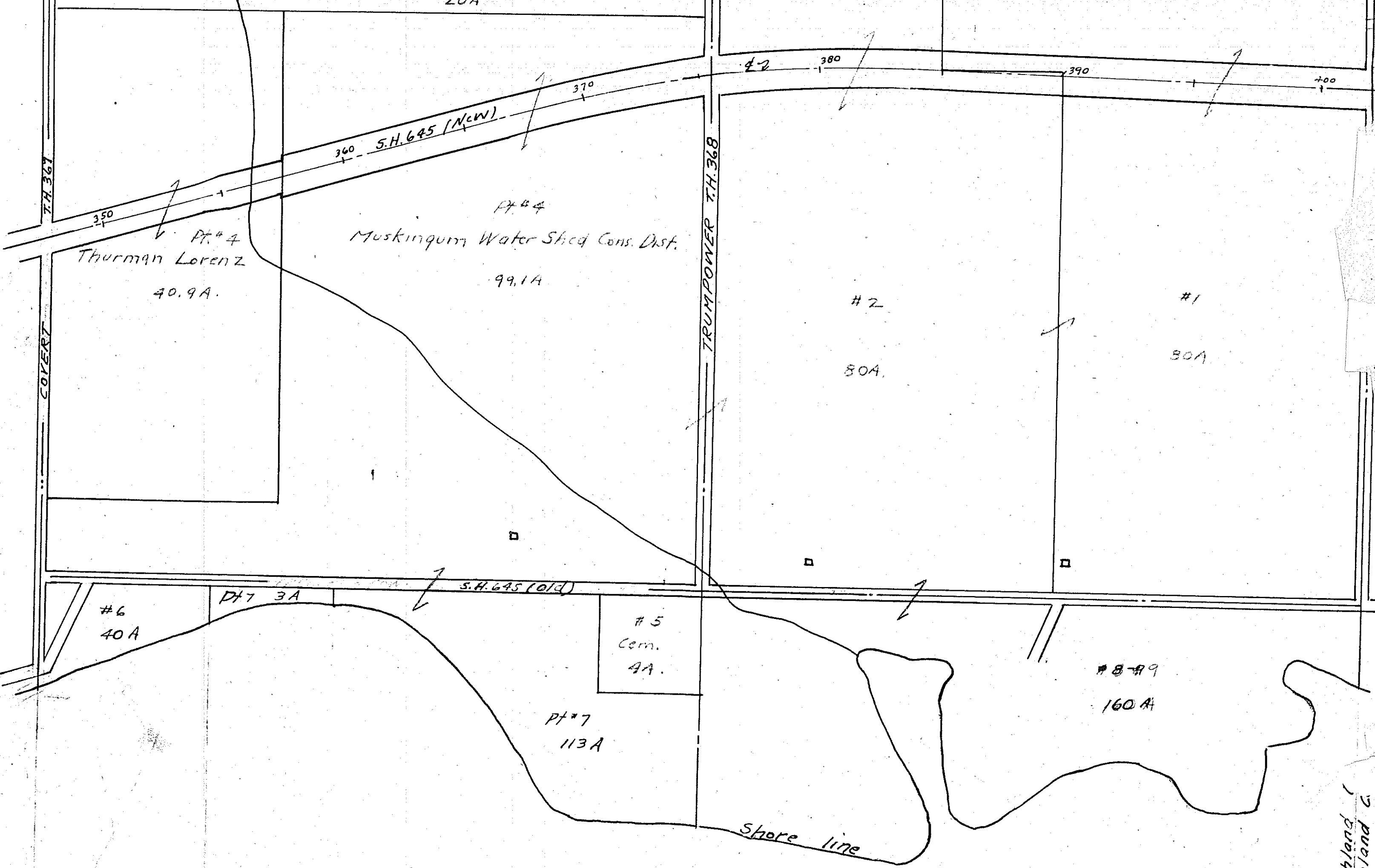

Pt. # 4  
Thurman Lorenz  
40.9A.

Pt. # 4  
Muskingum Water Shed Cons. Dist.  
99.1A

# 2  
80A.

# 1  
30A

# 6  
40A

D.T. 3A

# 5  
Cem.  
4A.

Pt. # 7  
113A

# 8-89  
160A

Shore line

Pleasant Hill Reservoir

Twp. 22 - R. 17

MONROE TWP.  
SEC. 36  
A.P. - Pocket 11 - Folder 1