

#3 ✓
E. Zody
20A

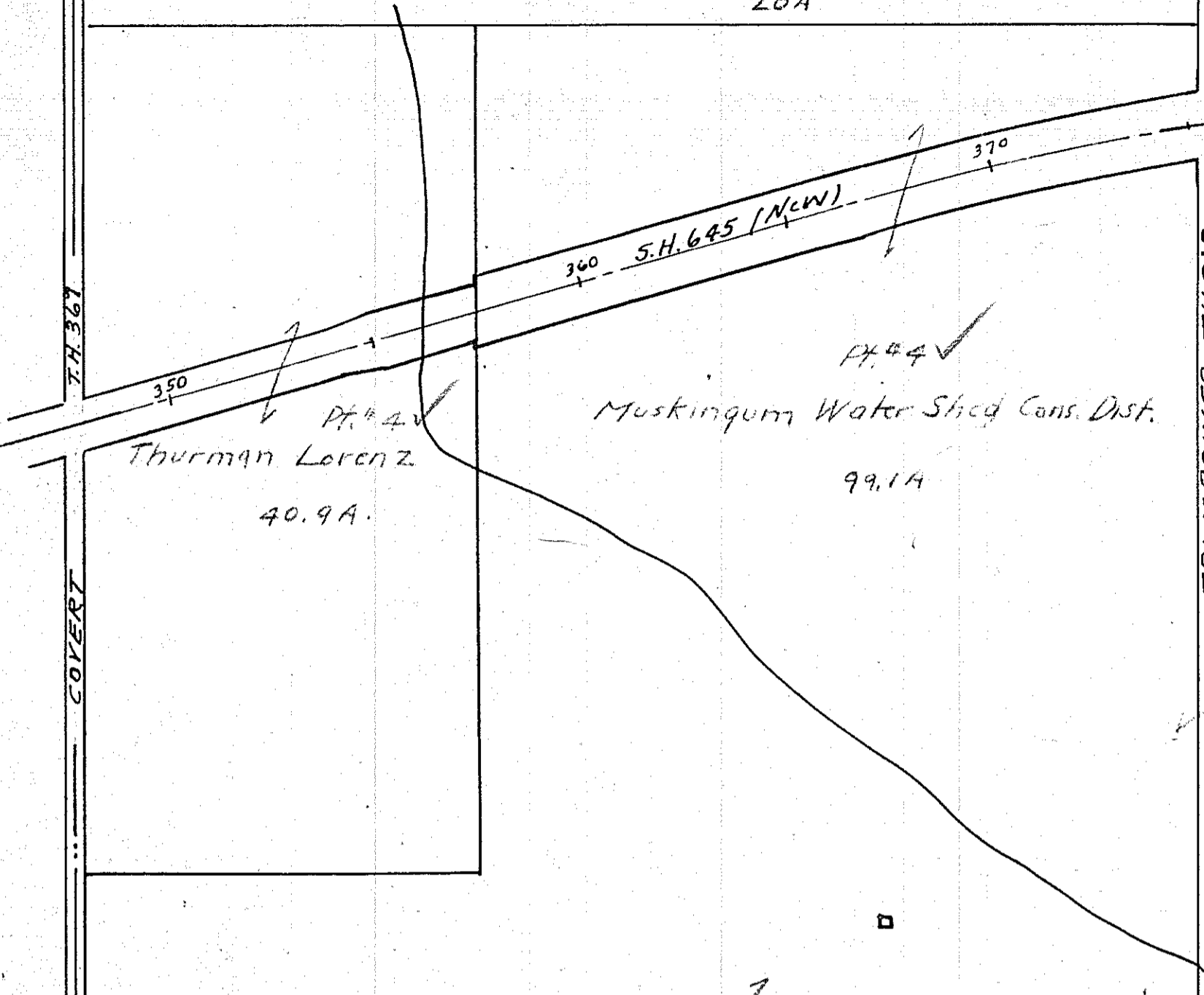

Pt. #4 ✓
Thurman Lorenz
40.9A.

Pt. #4 ✓
Muskingum Water Shed Cons. Dist.
99.1A

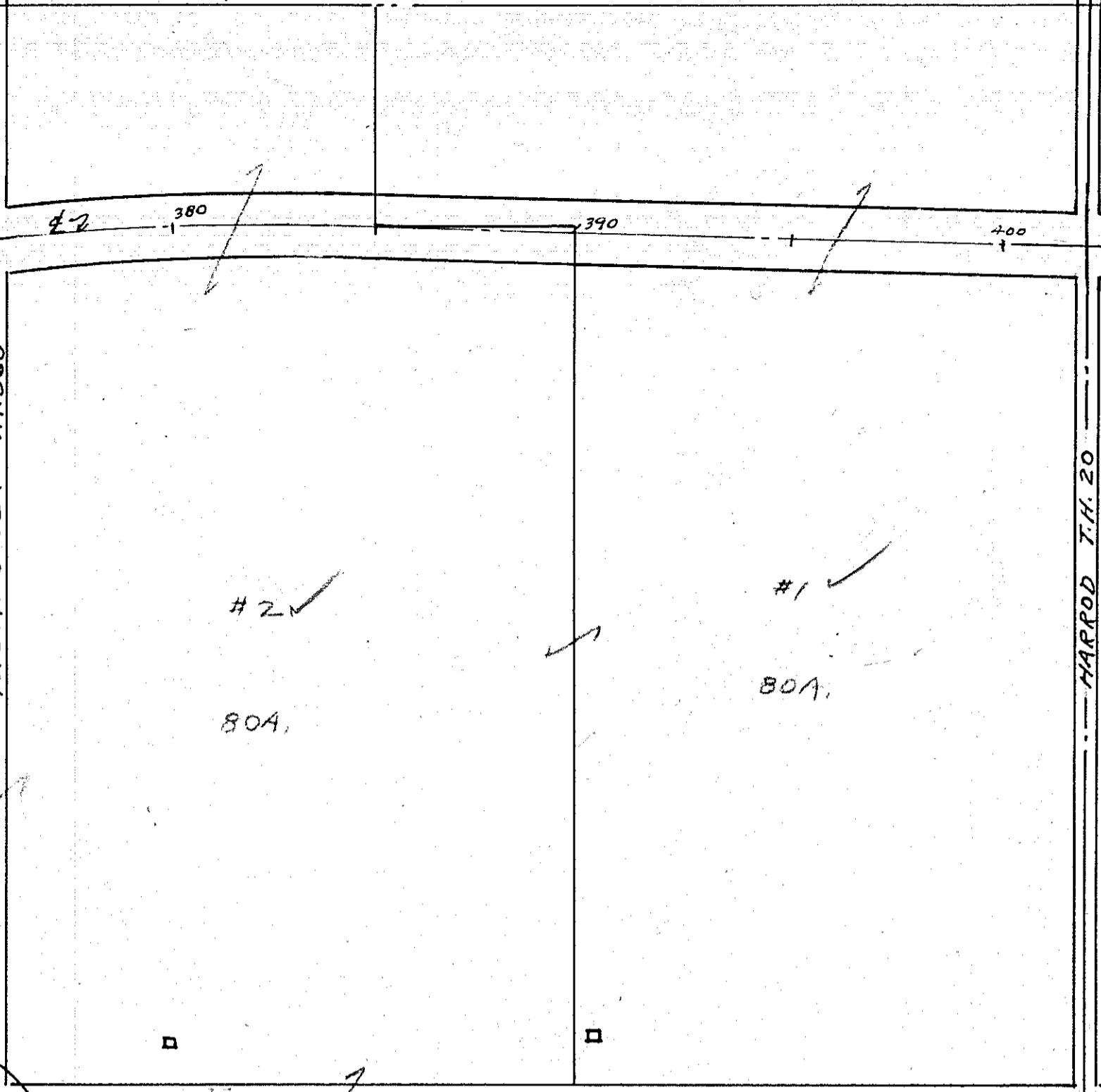

#2 ✓
80A.

#1 ✓
80A.

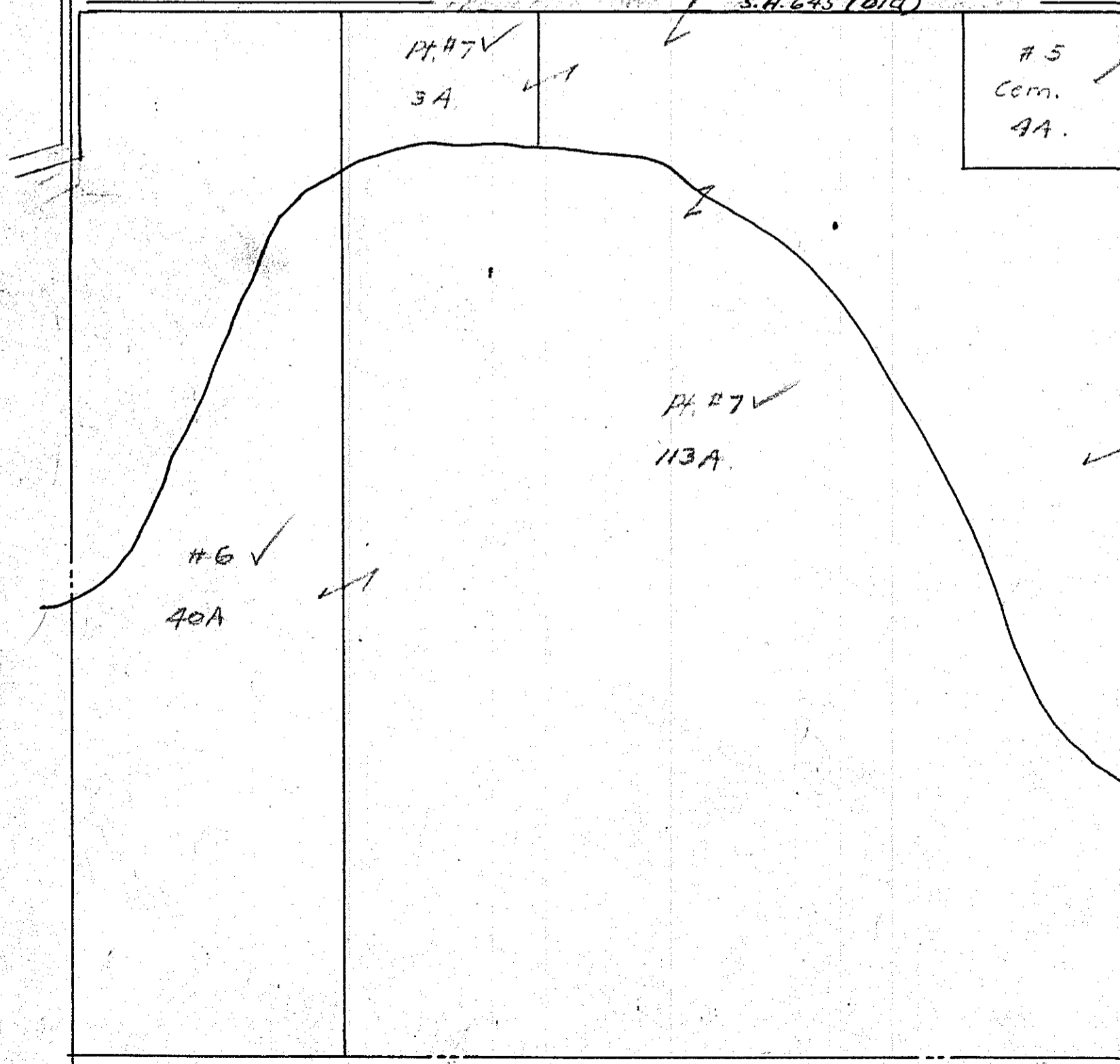

Pt. #7 ✓
3A.

#5
Com.
4A.

Pt. #7 ✓
113A.

#6 ✓
40A

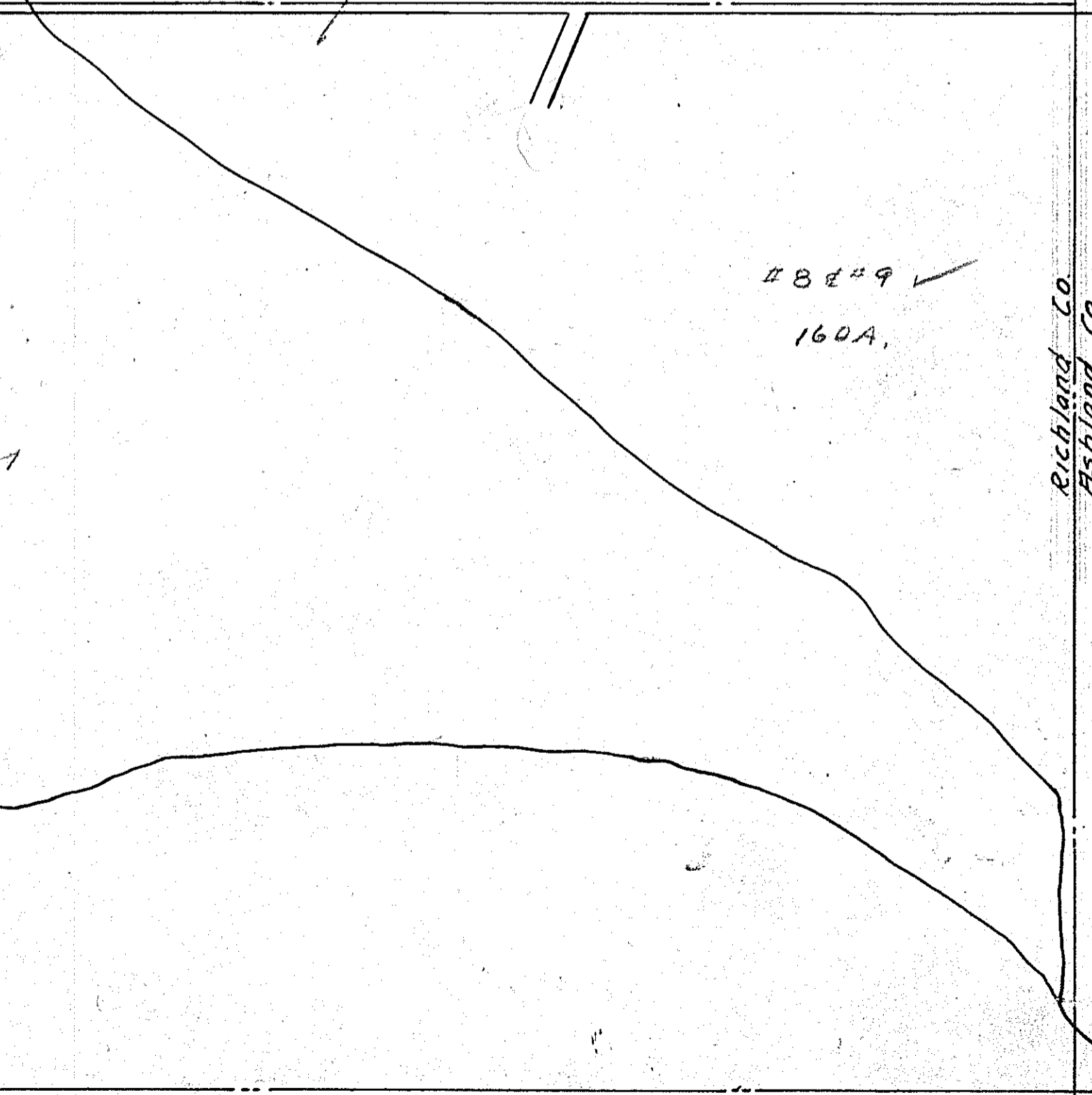

#8 & #9 ✓
160A.

Richland Co.
Ashland Co.

Twp. 22 - R. 17 Pervysville sch. Dist.

MONROE TWP.
SEC. 36

A.P. 3373-3375-3420. Packet 11
Folder 1