

GLADDEN T.H. 98

T.H. 98

G. Shambeyer
1/4A

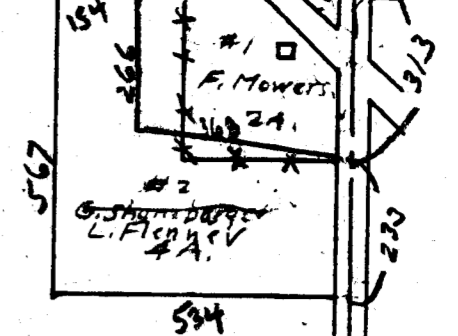

546
5/25/54

#7
G. Wadco et al
80A.

#5
15A

#3
L. H. Fenner
122.5A.

#6
Oran & Mary E. Henry
65A.

#4
W.E. & M.L. Walker
31.5A.

STOUT T.H. 363
470

S.P. 603
I.C.H. 941
SHILON NEWVILLE

WELTY T.H. 364

R. & R. Vanatter
W. Atwell

Pt. #8
James L. Stout
63 1/2 A
62 1/2

#9
I. A. Winters
60A

#11
J. A. Campbell
100A

Pt #12
I. Winters
20A

Pt #12
R. D. Winters
Erroy Walby
60A.
40

Pt. #8
C. M. & E. Fyffe
16 1/2 A.

#10
S. J. No
Hobart M. Wolfe
20A.

Twp. 22-R. 17 Lucas Sch. Dist

MONROE TWP.
SEC. 22
A.P. 2000 Pocket 11-Folder 1