

23.11
92.44
5.20
7.56
11.12
19.20
6.80
8.11
33.44
12.70
50.00

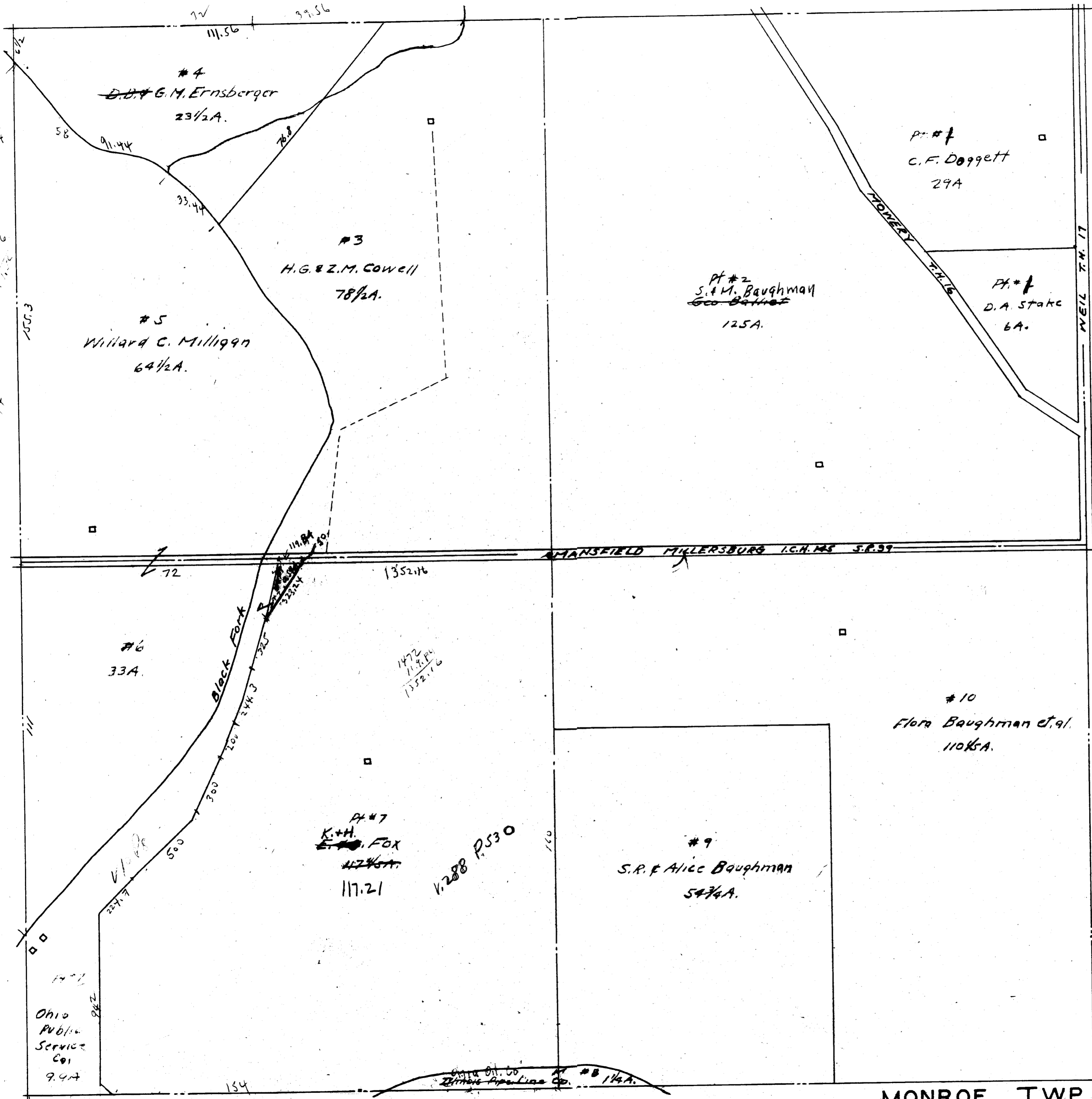

Ashland Co.

Ohio Public Service Co. 9.9A

Twp. 22-R. 17

Lucas Sch. Dist

MONROE TWP. SEC. 12

A.P. 344-11-115 Packet 11-Folder 1