

Pt. #2
~~Anna & Mary~~
~~Milligan~~
M.W. & R. Warner
3A.

Pt #2
D. Jr. & K. Culler
~~Francis Milligan~~
157A.

#1
Emmy ~~W.D.~~ Doolittle
160A.

#3
Gaylord H. & Navic Culler
147.679A.
5.564
142.815A

#7
M. Kaylor
~~Henry & Myrtle Kaylor~~
96.318A.

Pt #8
Florence B. Mower
37A.

Pt. #8
A. & W. Weunmy
~~E. & M. Myers~~
17.5A.

#4
Stella D. Culler
5A.

Twp. 22 - R. 17

Lucas Sch. Dist

MONROE TWP.
SEC. 10

AP-3492 Pocket 11-Folder 1

SHILOH NEWVILLE I.C.H. 941 S.R. 903

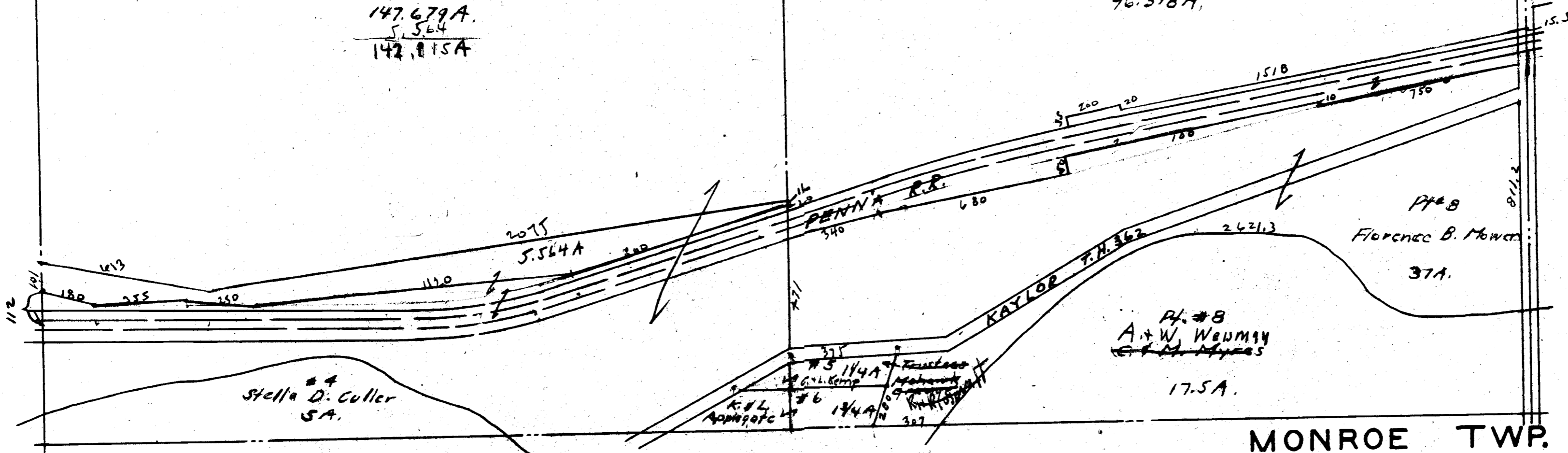

140025
900