

IN WHOSE NAME PROPERTY ASSESSED

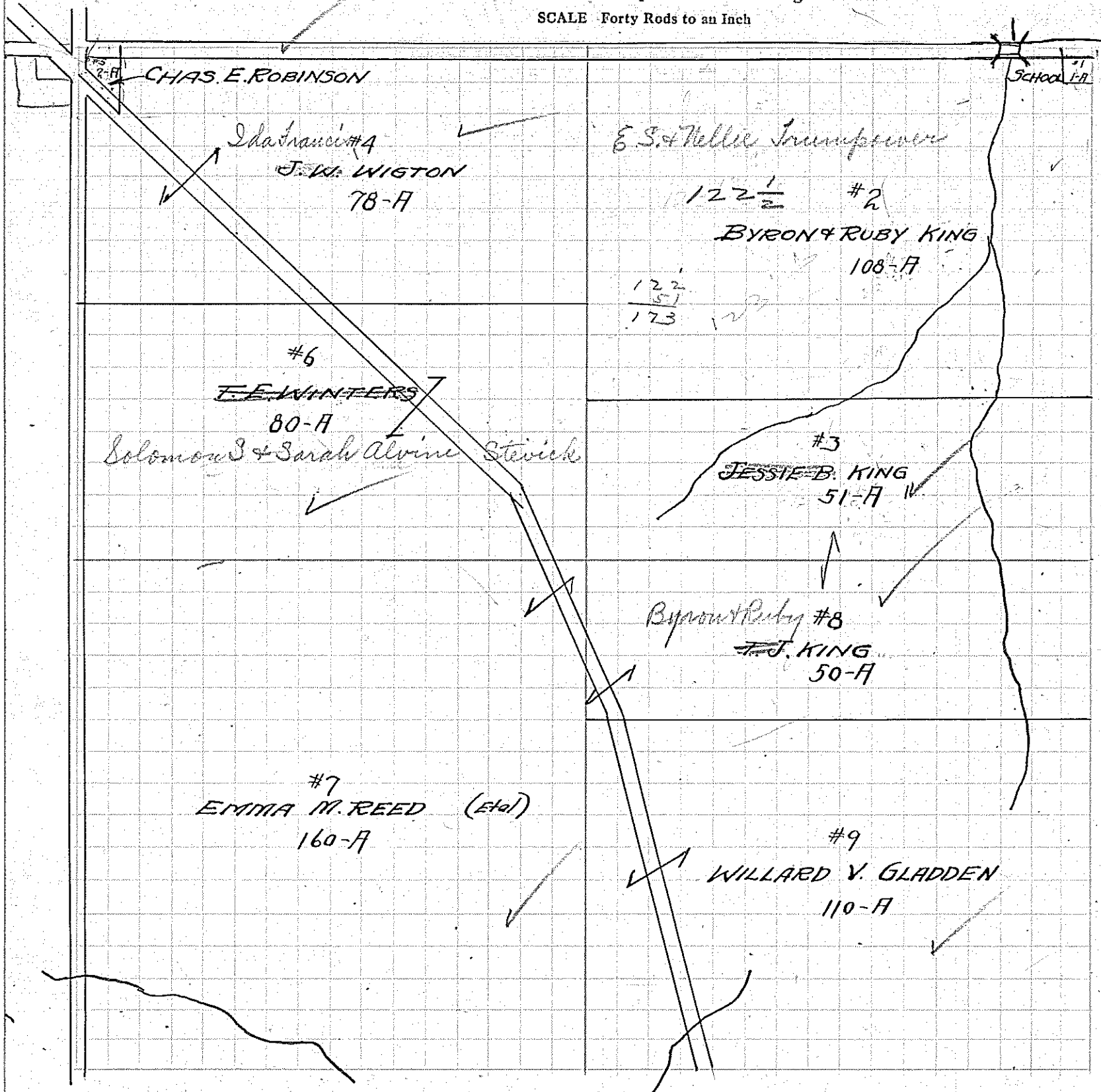

Gladden Willard V.
 King Byron & Ruby
 King Jessie B.
 King T. J.
 Reed Emma M. Etal
 Robinson Chas E.
 Wigton J. W.
 Winters T. E.

108
 51
 160
 118 1/2
 51
 170

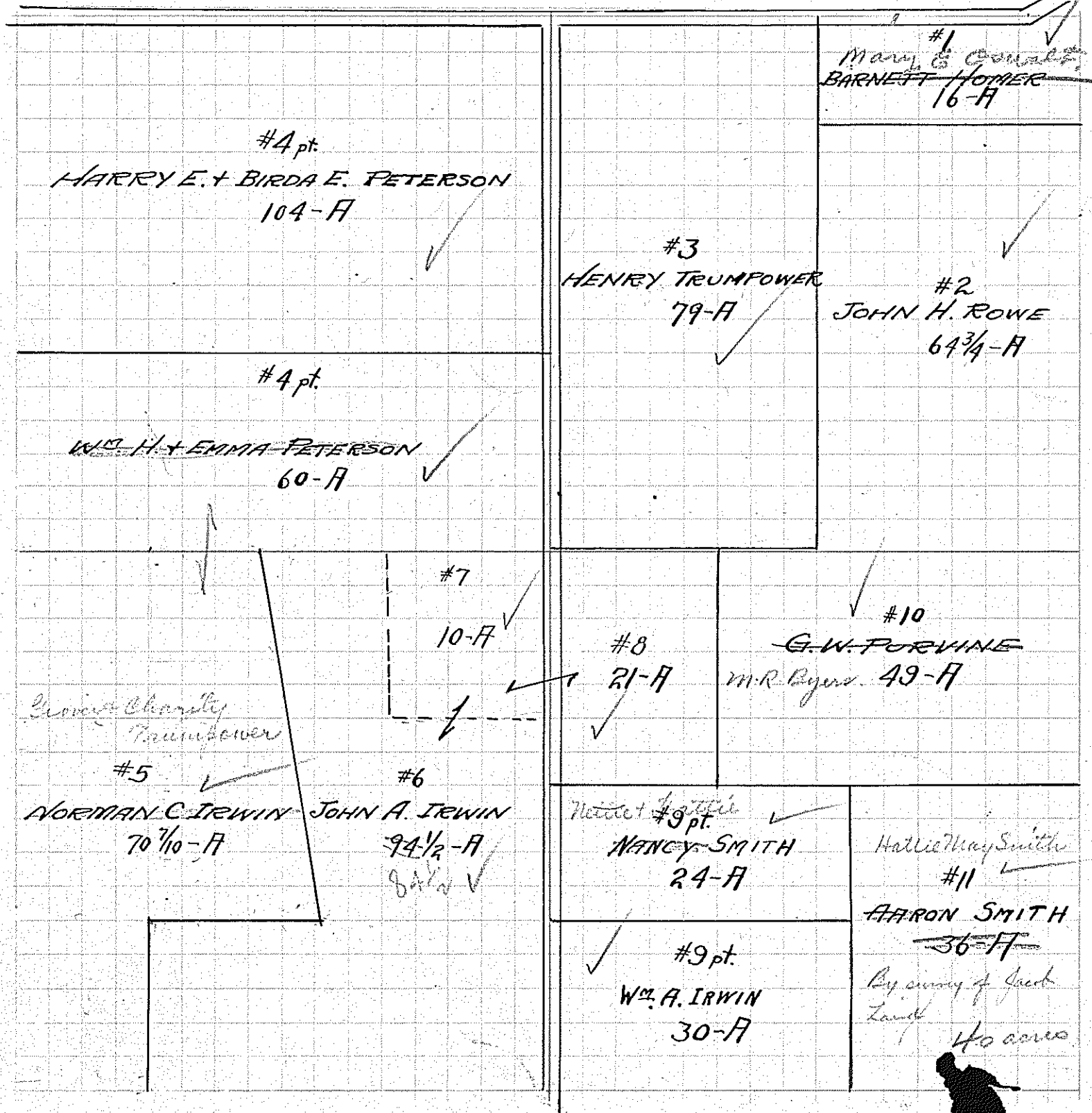

Homer Barnett
 Irwin John A.
 Irwin John A.
 Irwin John A.
 Irwin Norman C.
 Irvine Wm A.
 Peterson Harry E & Birda E.
 Peterson Wm H & Emma
 Purvine G. W.
 Rowe J. H.
 Smith Aaron
 Smith Nancy
 Trumppower Henry

111