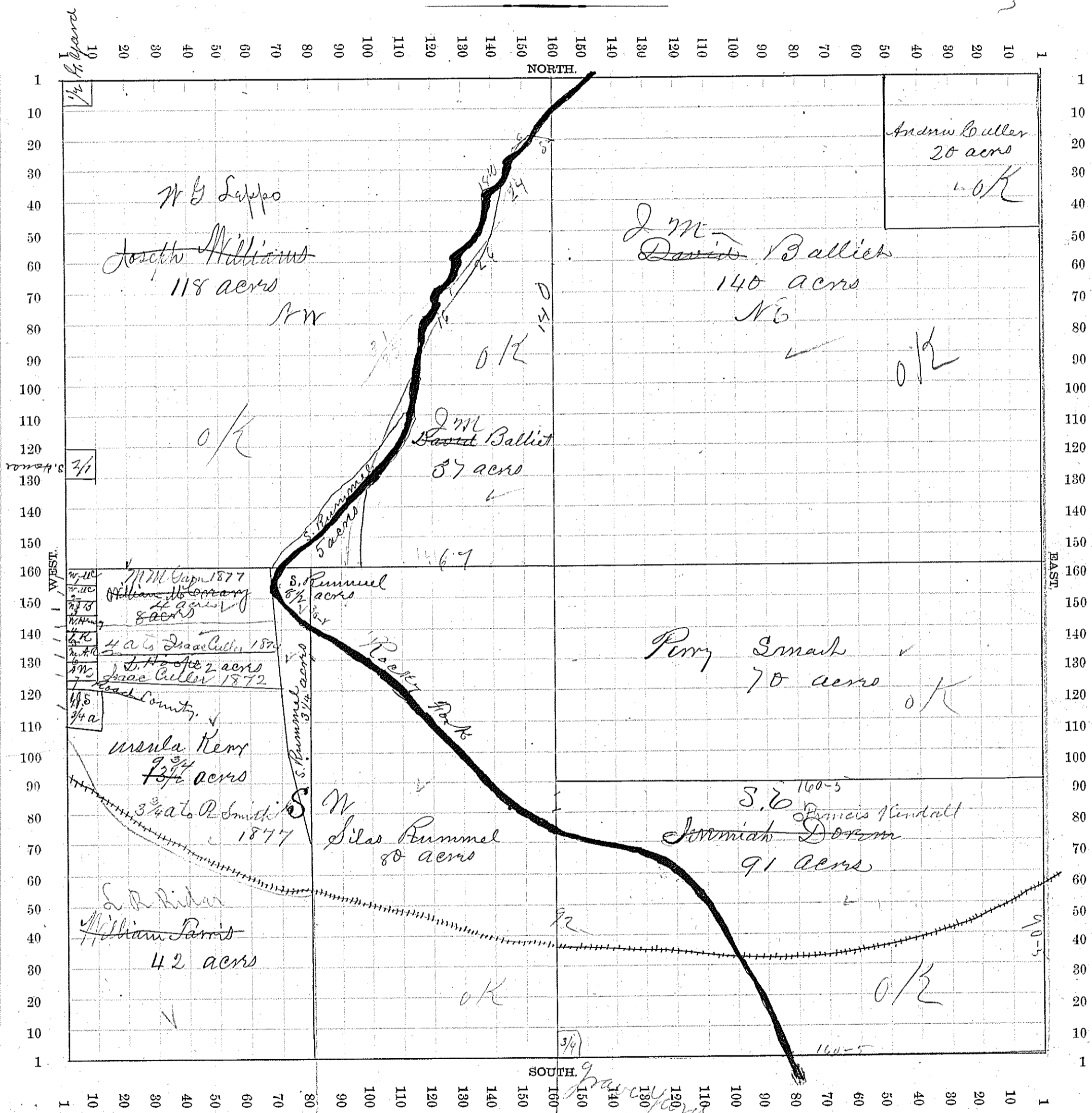

# Section, No. 9

Scale, 32 Rods to an Inch, or 10 Rods to a Space.

Handwritten calculations in the top right corner:

$$\begin{array}{r} 52 \\ 27 \overline{) 1004} \\ \underline{54} \\ 260 \\ \underline{270} \\ 104 \end{array}$$

$$\begin{array}{r} 54 \\ 27 \overline{) 1004} \\ \underline{54} \\ 260 \\ \underline{270} \\ 104 \end{array}$$

Handwritten calculations at the bottom center:

$$\begin{array}{r} 14 \\ 10 \overline{) 140} \\ \underline{10} \\ 40 \\ \underline{40} \\ 0 \end{array}$$