

# DOGWOOD ESTATES NUMBER 2

## PT. N.E. 1/4 SECTION 20, T-23, R-17

### MIFFLIN TOWNSHIP

### RICHLAND COUNTY, OHIO

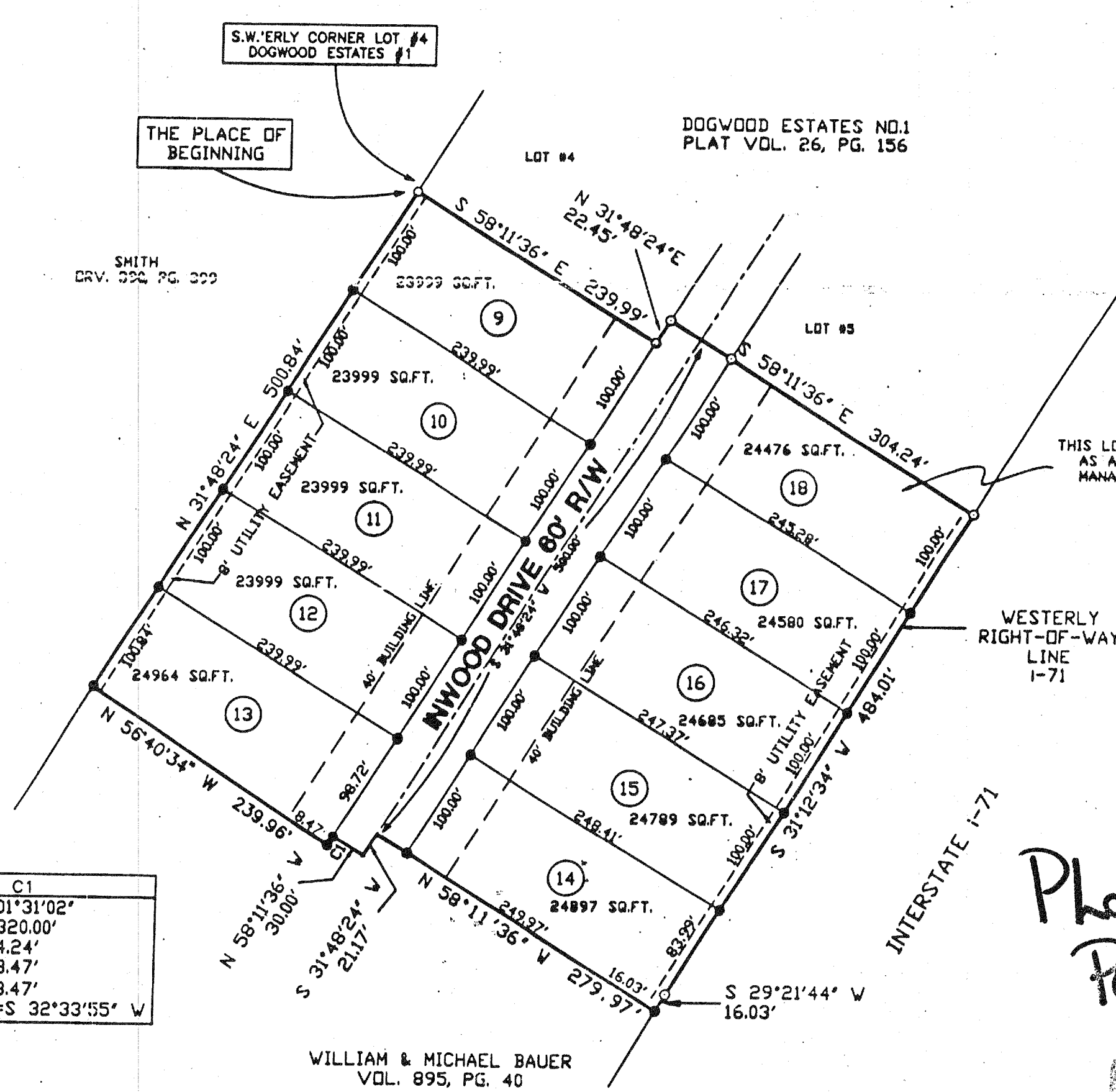

S.W. ERLY CORNER LOT #4  
DOGWOOD ESTATES #1

THE PLACE OF  
BEGINNING

DOGWOOD ESTATES NO.1  
PLAT VOL. 26, PG. 156

SMITH  
DRV. 522, PG. 222

T-23 R-17  
ASTIS

C1
D=01°31'02"
R=320.00'
T=4.24'
L=8.47'
C=8.47'
CB=S 32°33'55" W

WILLIAM & MICHAEL BAUER  
VOL. 895, PG. 40

FUTURE CONSTRUCTION  
DOGWOOD ESTATES NO.

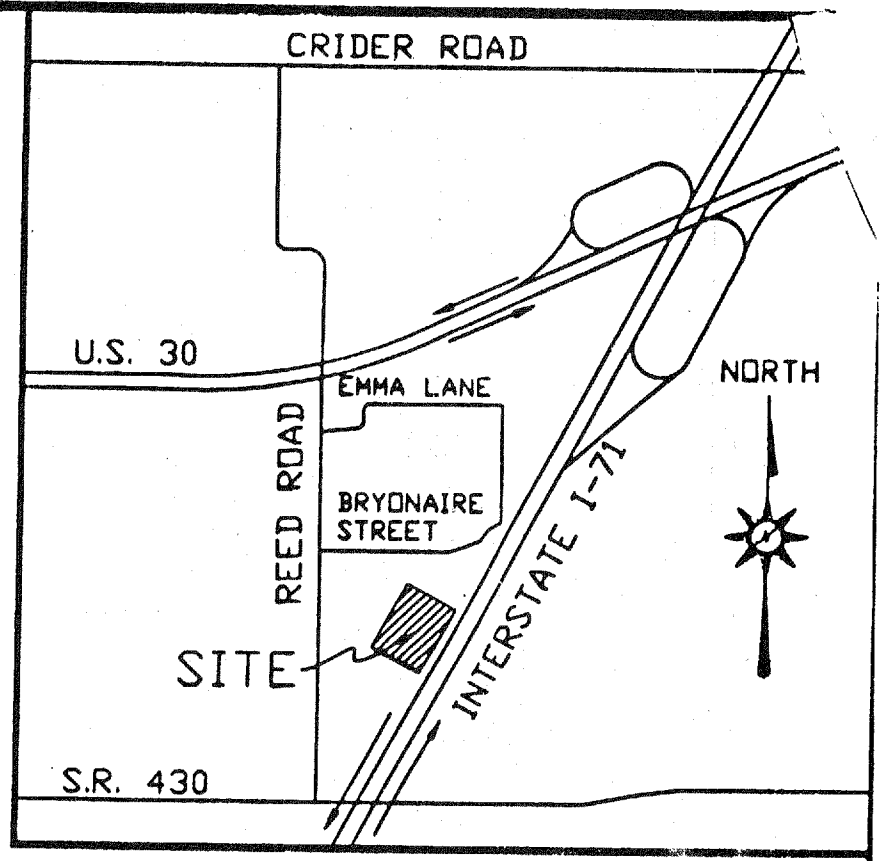

NOTE: LOCATION MAP  
NOT TO SCALE

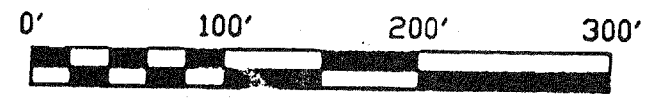
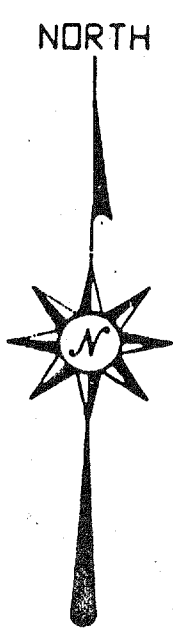

SCALE: 1"=100'

BEARINGS ARE BASED ON RIGHT-OF-WAY  
PLANS FOR INTERSTATE I-71.

*Plat 27*  
*Pg. 2*

**COPY**

*1-6-03*

DEVELOPMENT SUMMARY  
6.3136 AC. TOTAL  
0.7033 AC. IN STREET  
10 LOTS  
ZONED

*63-A*