

N.W. Cor. NE 1/4  
 Sec. 20

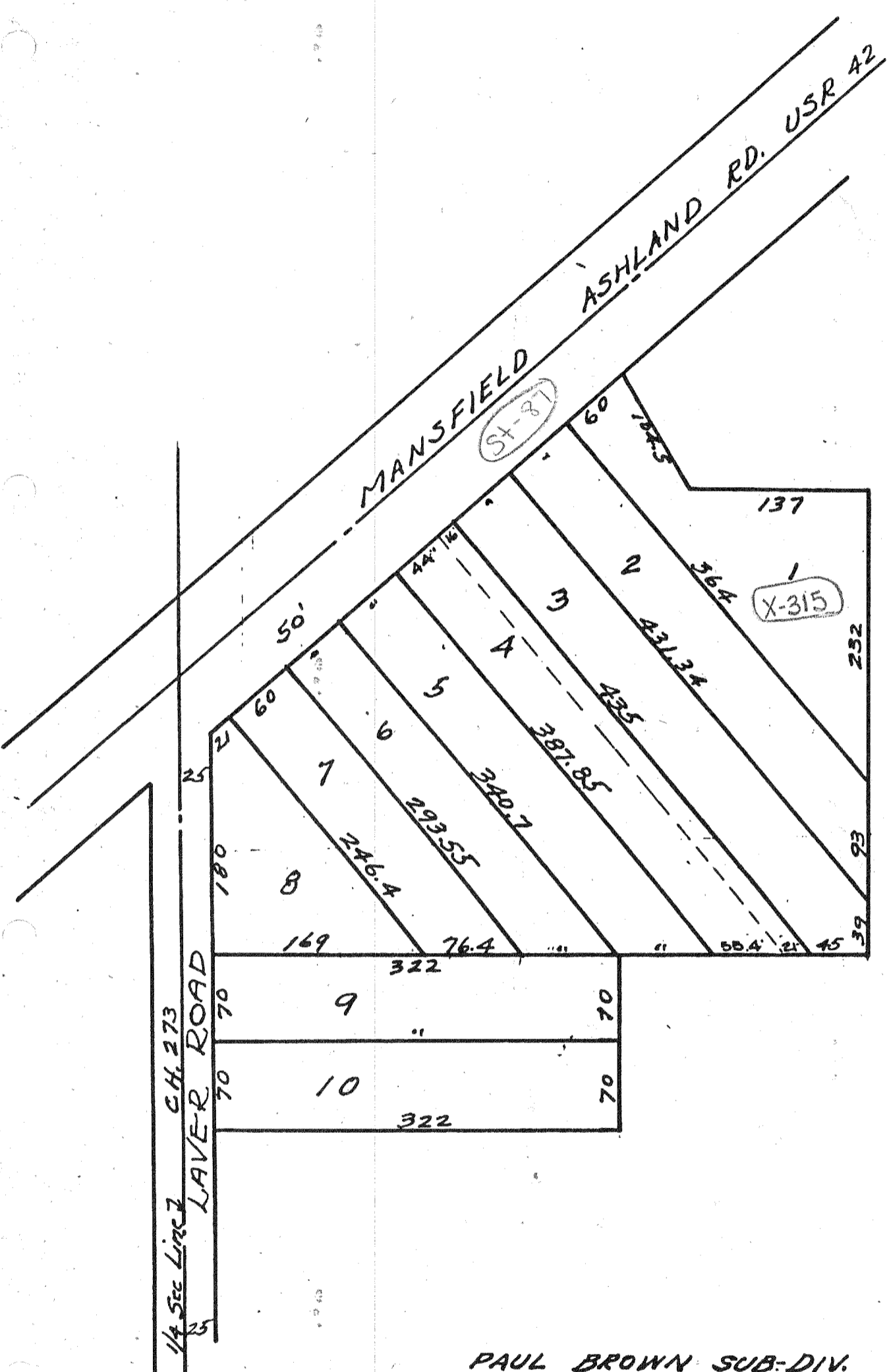

PAUL BROWN SUB-DIV.  
 SE 1/4 Sec. 7, Mifflin Twp.  
 Vol. 16, Page 10, Plat Records

Scale 1"=100'

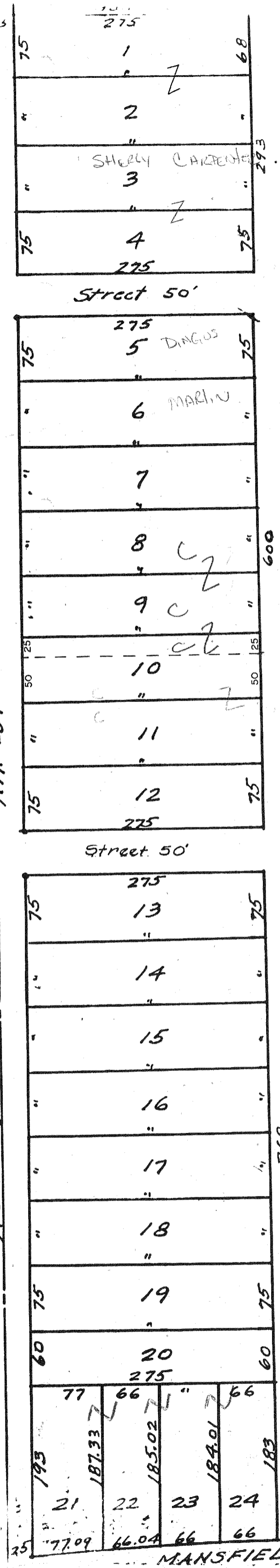

LAKESIDE ALLOT.  
 NE 1/4 Sec 20, Mifflin Twp.  
 Vol. 16, Page 15 Plat Records

23-99 37

MANSFIELD WOOSTER RD. 60'