

SEE
Vol. 279 Pg. 68

#3
O. & A. Harlan
160A

482
W. & T. Phelps
67A
482

M. & A. Katan
77A
850

Charles Mill Reservoir

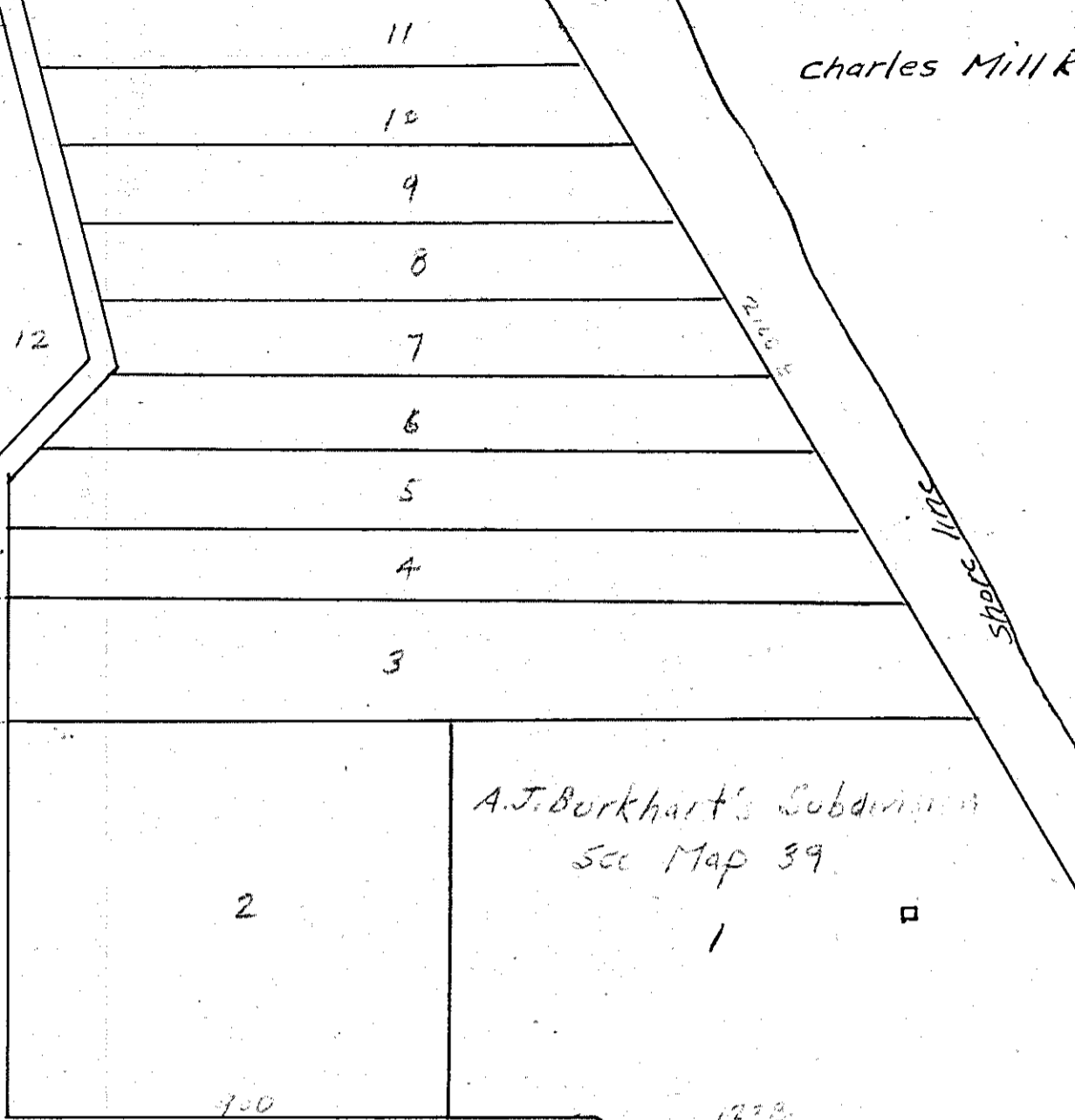

#4
W. & E. Harry
80A

#8
Simpson & Maglott
148A

#5
H. & L. Frisch
10A

#6
J. & M. Peterson
50A

#7
J. Smith
19.5A
42A
209

A. & D. Smith

MIFFLIN TWP.
SEC. 27
A.P. - Packet 10 - Folder 2

Twp. 23-R. 17

CRIMSON T.H. 296