

- IN WHOSE NAME PROPERTY ASSESSED
- ✓ Hale Avery
 - ✓ Boggs Wilson C + Grace A.
 - ✓ Hale Rodney D. Boggs
 - ✓ Hout Mary F. Hout
 - ✓ Hout B. B.
 - ✓ Painter H. W. + Helen
 - ✓ Crafton C. M. + Hazel B.
 - ✓ Shellkove L. O.
 - ✓ Hout Electa + Grace M.
 - ✓ Hout Electa + Grace M.
 - ✓ Hout Electa + Grace M.
 - ✓ Boggs Wilson C + Grace A.
 - ✓ Hale Avery Leebert C. A.

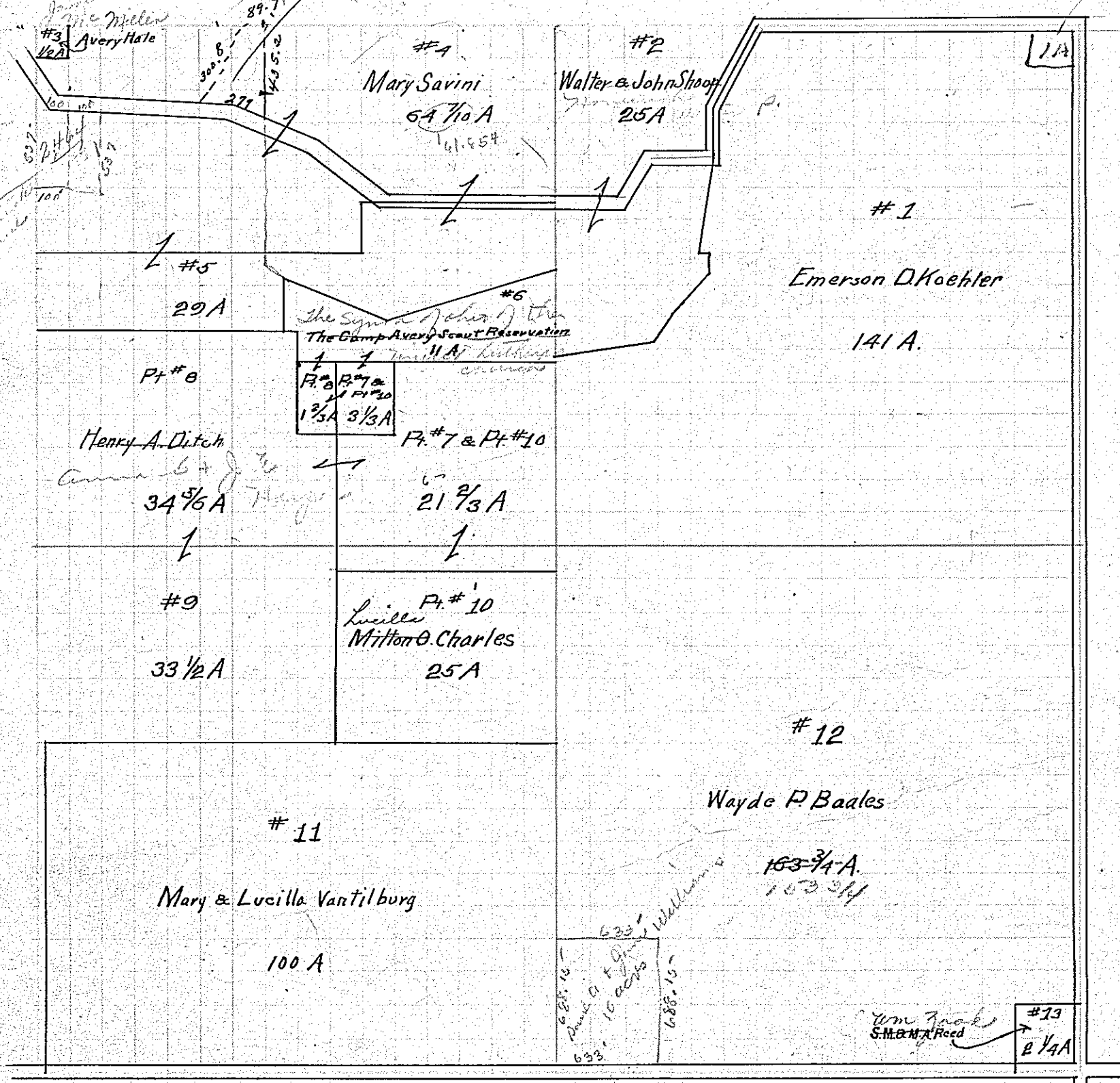

- ✓ Koehler Emerson D.
- ✓ Shoop Walter + John
- ✓ Hale Avery
- ✓ Savini Mary
- ✓ Ditch Henry A.
- ✓ Ditch Henry A.
- ✓ Charles Milton
- ✓ Ditch Henry A.
- ✓ Vantilburg Mary K. + Lucilla B.
- ✓ Baales Wade P.
- ✓ Reed Samantha M. + Mella
- ✓ The Synod of the Camp Avery Scout Reservation
- ✓ Milton Charles
- ✓ Vantilburg Mary & Lucilla
- ✓ Baales Wayde P.