

20 21
HY-VIEW
ALLOTM'T.

PARODY PL. 50'

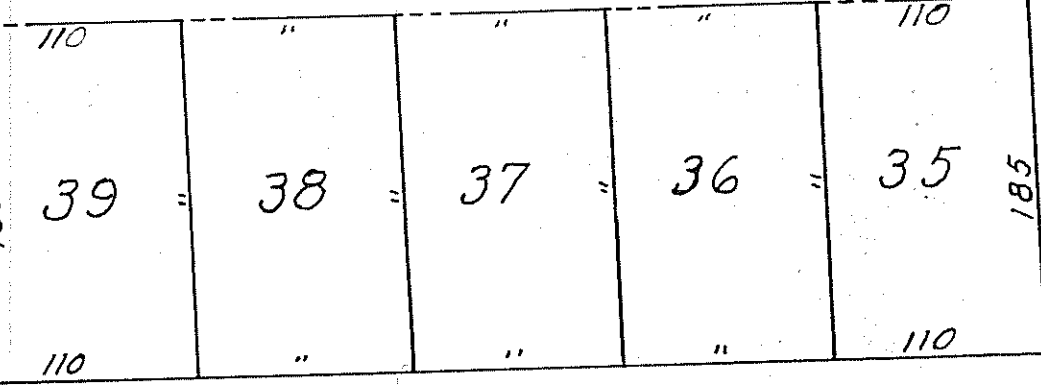

EMMA LANE 50'

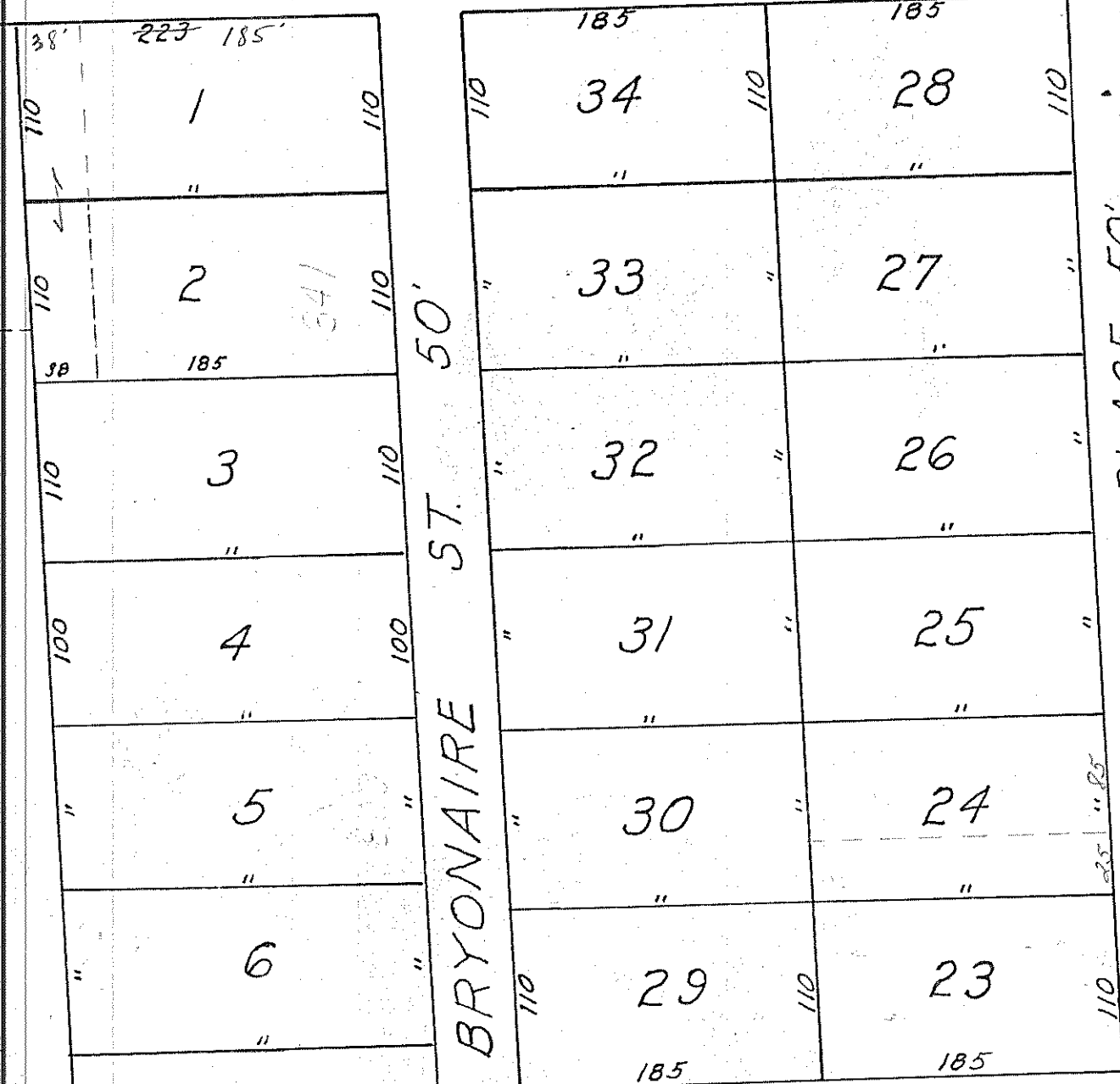

BRYONAIRE ST. 50'

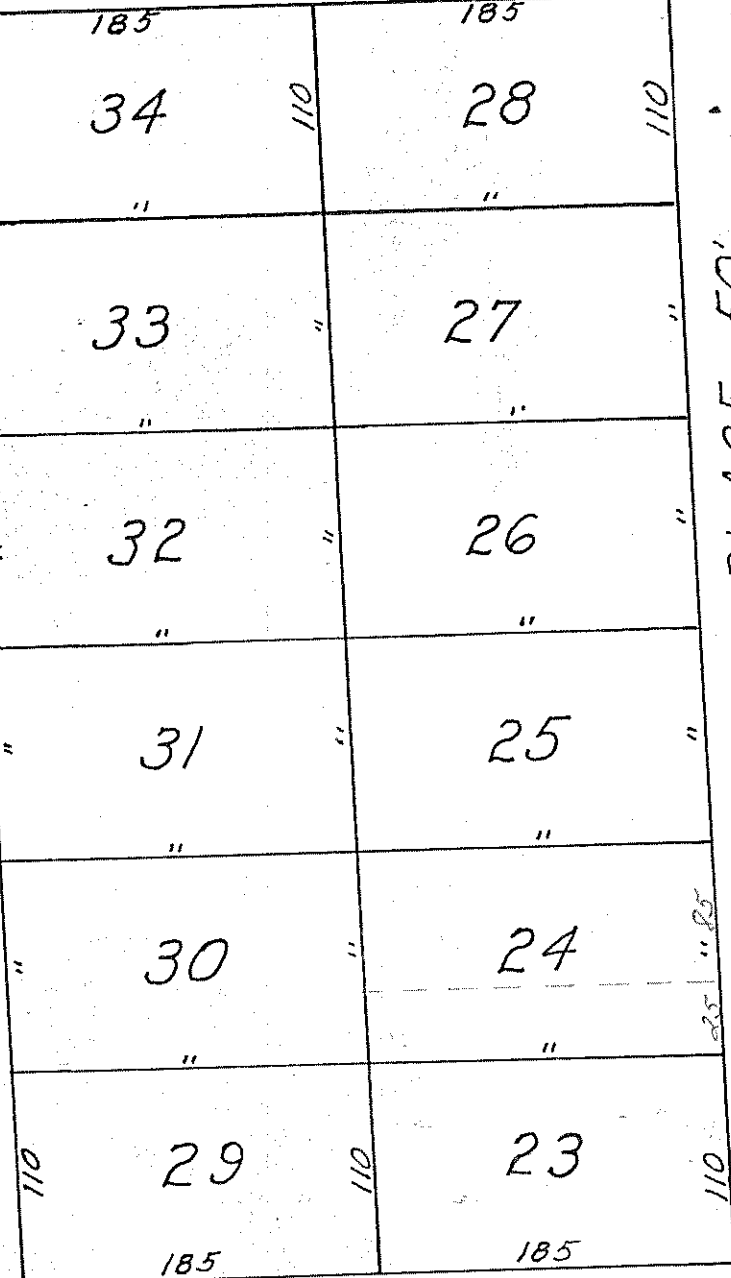

SHELAIRE PLACE 50'

LESTER CT. 50'

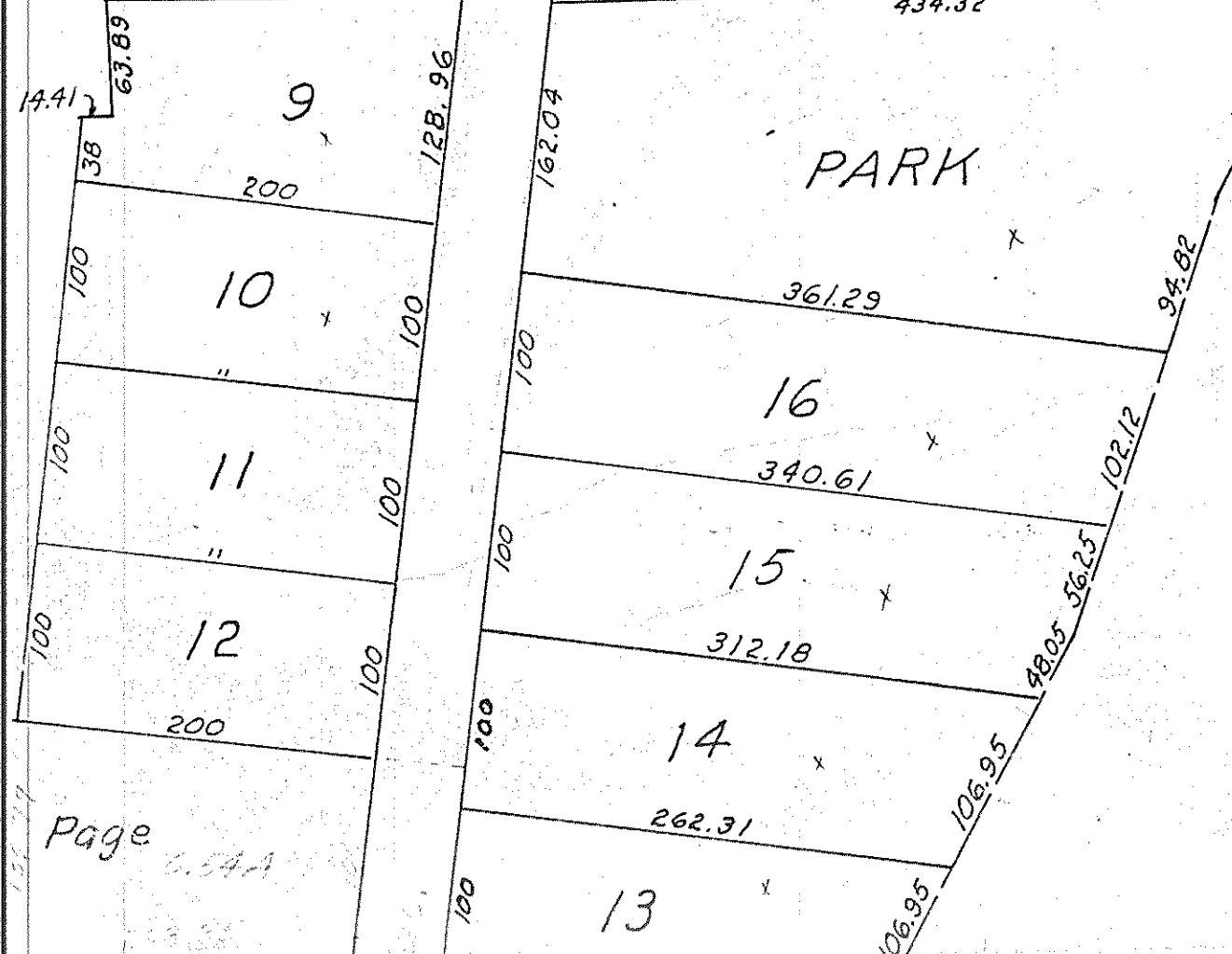
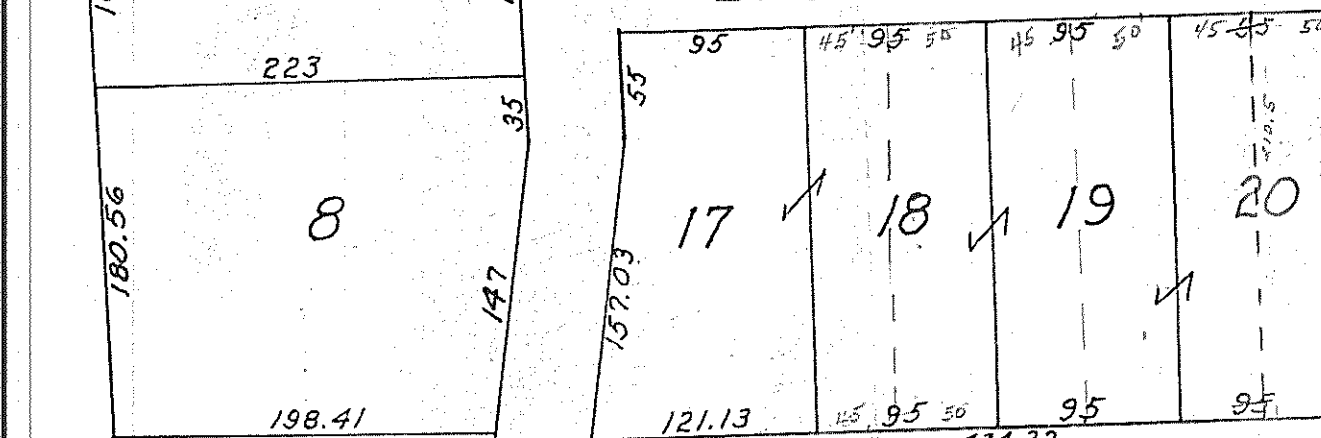

PARK

SE Qr. Sect. 17 SW Qr. Sect. 16

1.73 A 1.23 A

2.16 A 0.15 A
297.01 242.74

427.52

22

316.69

217.03

0.53 A

139.81

299.63

121.13 125 95 50 95 95 28.19

434.32

14.41

63.89

128.96

162.04

139.73

94.82

102.12

48.05 56.25

106.95

106.95

SHELLY ESTATES

T-23, R-17

MIFFLIN TWP.
Section 16, 17
Richland County, Ohio

51

Vol.

Page 6.544