

HARLAN RD. C.H. 293

L. & J. Mack
1.74 A

SE 1/4, S34,
RICHLAND
CO.
SW 1/4, S35,
ASHLAND
CO.

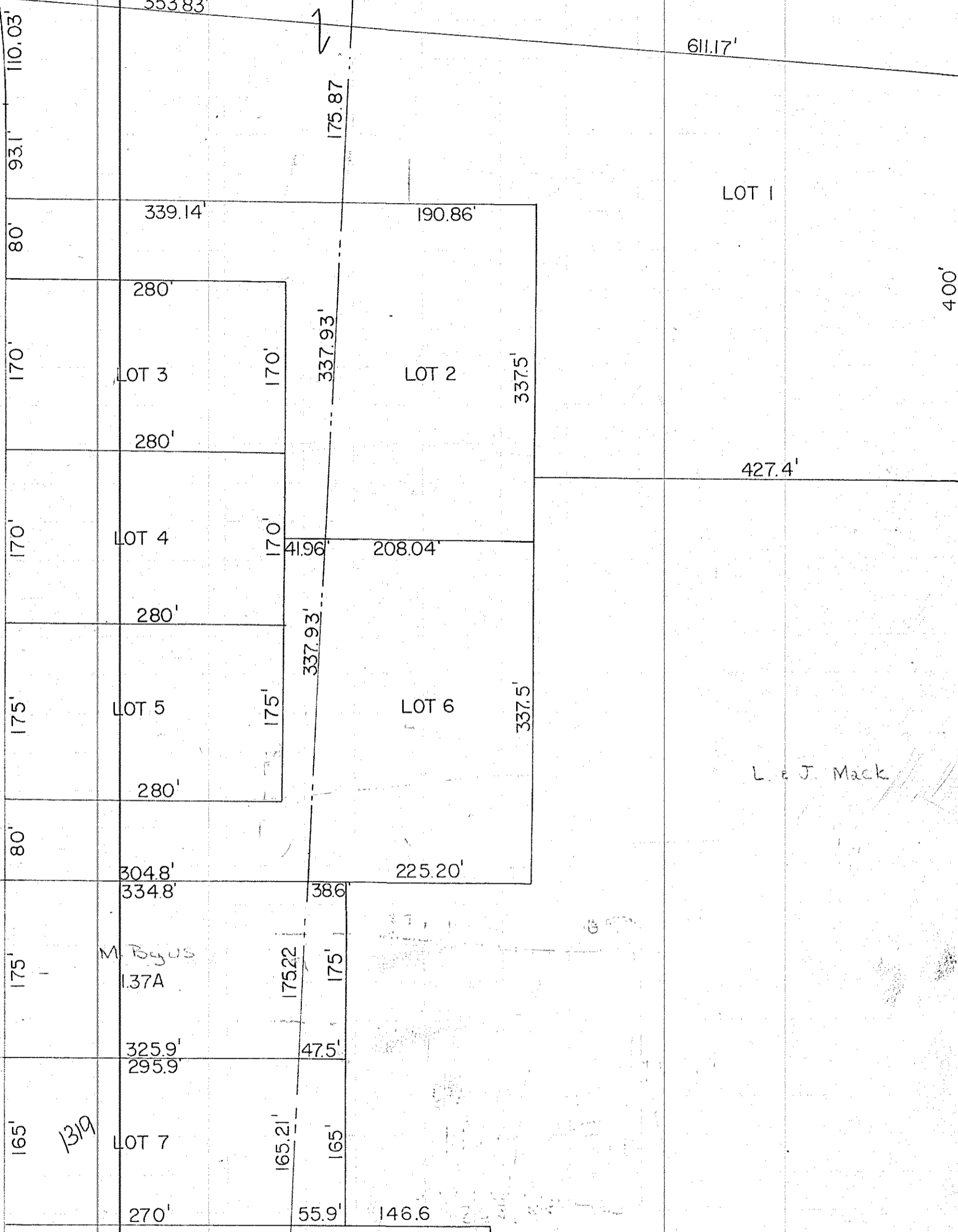

L. & J. Mack

RIVERVIEW
S.E. 1/4, SEC.34, MIFFLIN TWP.
RICHLAND COUNTY, OHIO.
VOL. 25 PG. 6