

PAUL BROWN SUB-DIV.
SE 1/4 Sec. 7, Mifflin Twp.
Vol. 16, Page 10, Plat Records

Scale 1"=100'

N.W. Cor. NE 1/4
Sec. 20

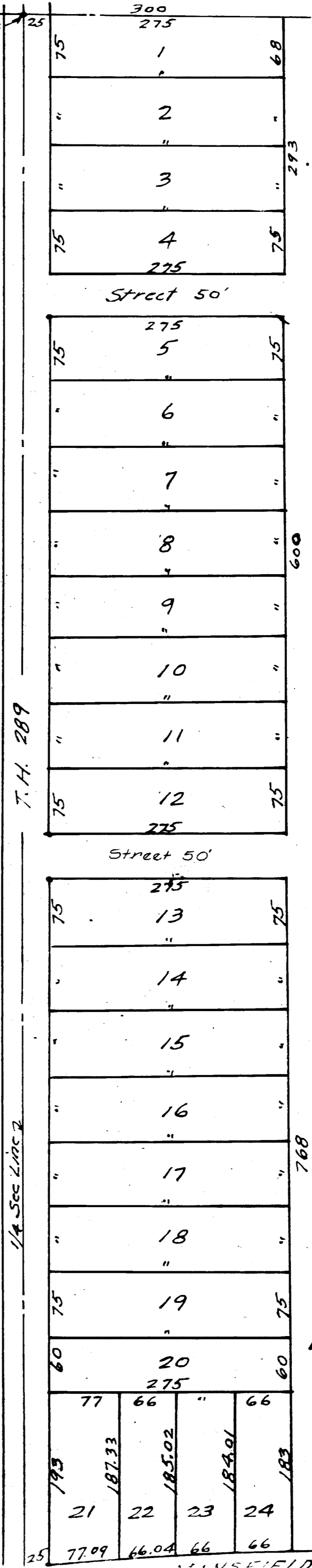

LAKESIDE ALLOT.
NE 1/4 Sec 20, Mifflin
Vol. 16, Page 15 Plat Records