

N.W. Cor. NE 1/4
Sec. 20

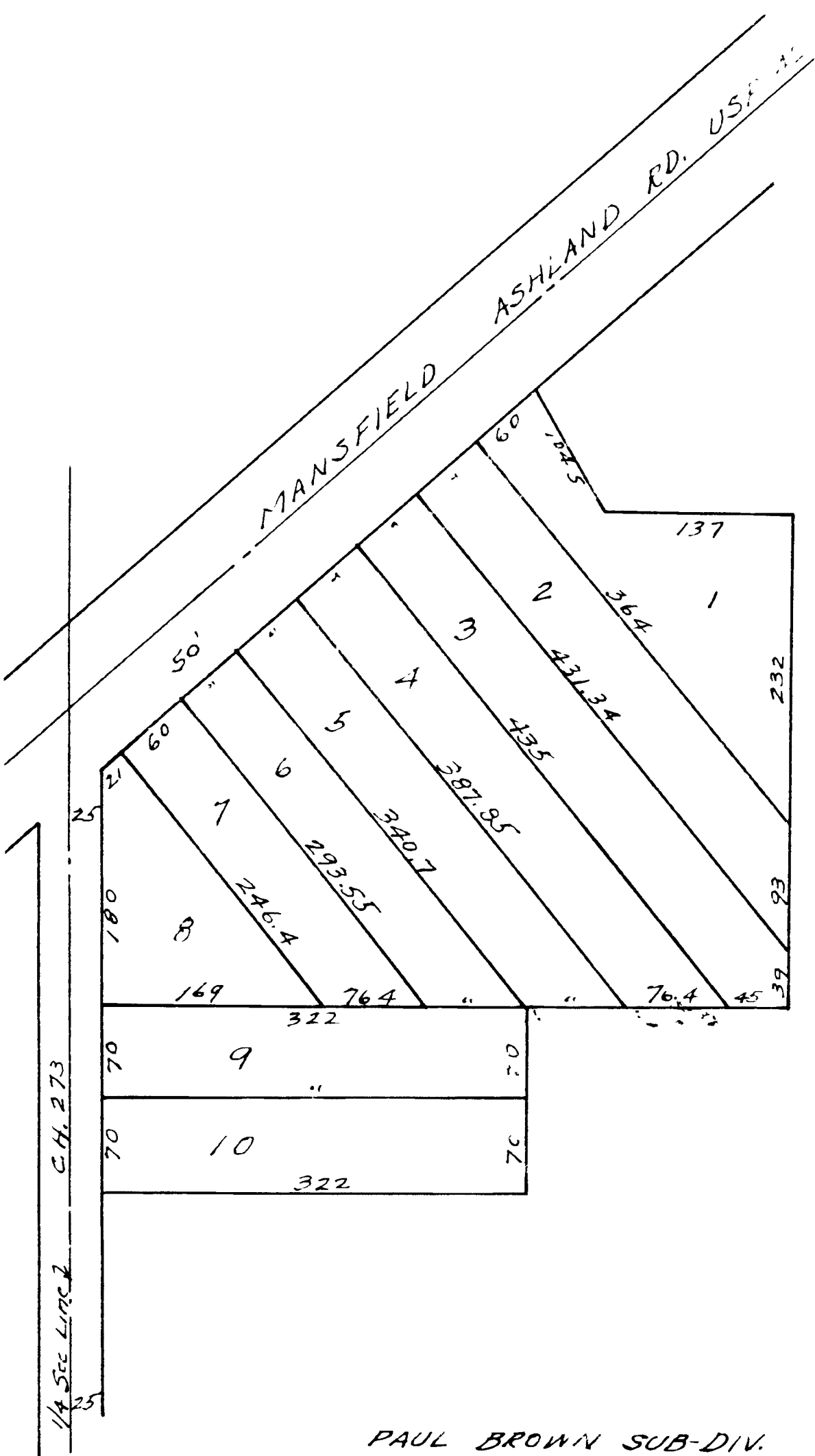

PAUL BROWN SUB-DIV.
SE 1/4 Sec 20, Mifflin Twp
Vol 16, Page 10, Plat Records

Scale 1"=100'

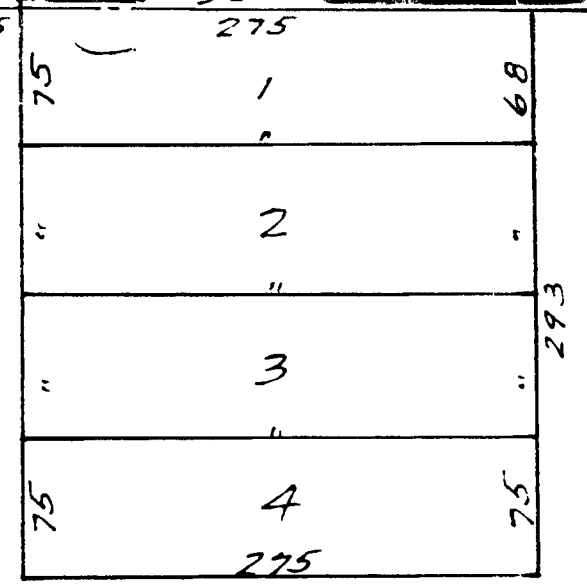

Street 50'

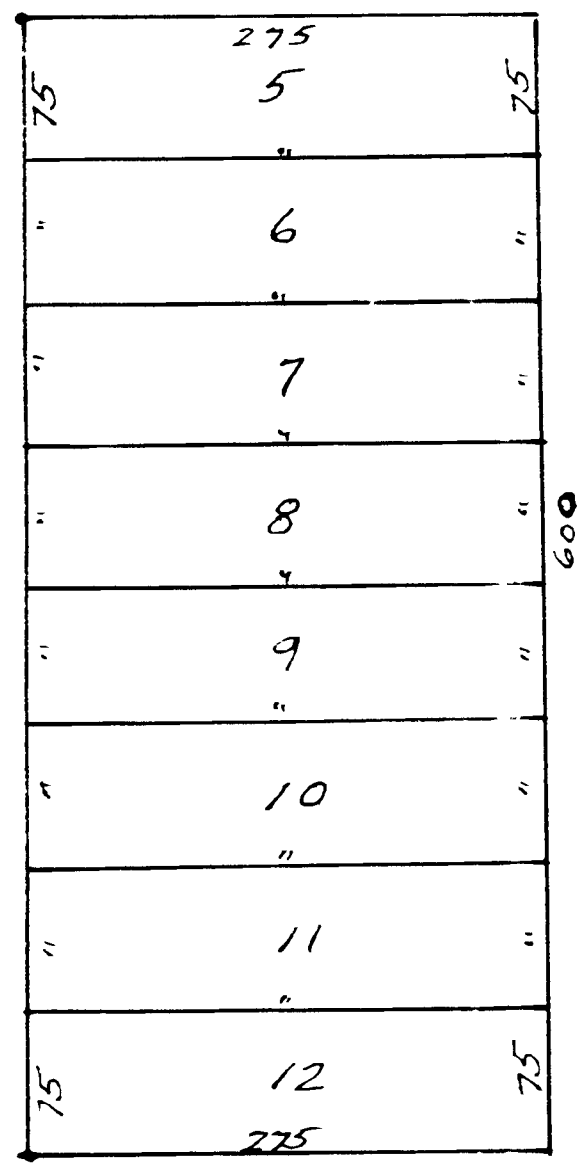

Street 50'

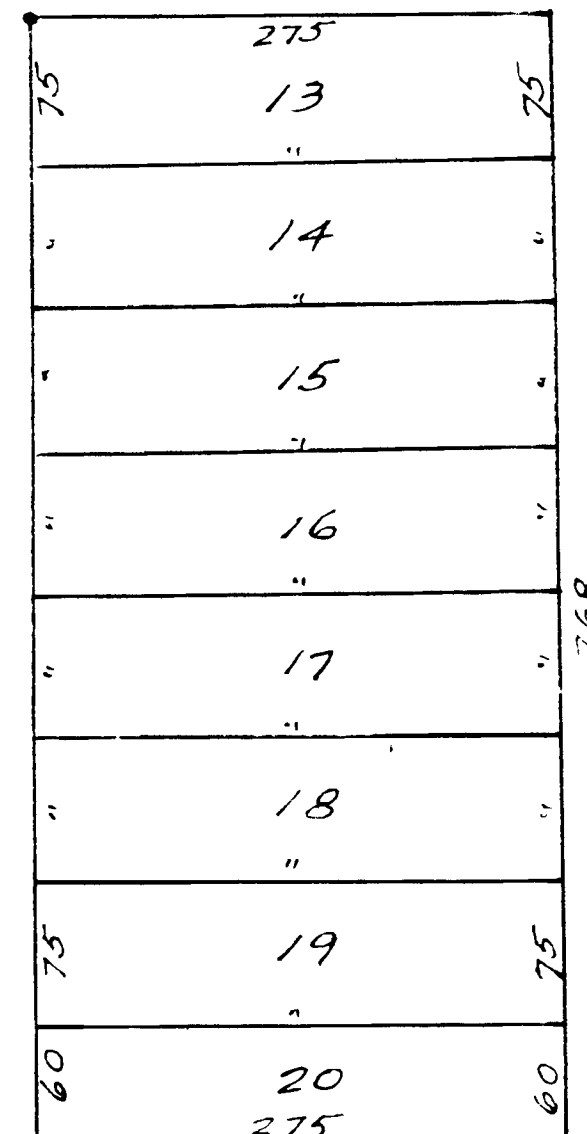

LAKESIDE ALLOT
NE 1/4 Sec 20, Mifflin Tp.
Vol 16, Page 15 Plat Records

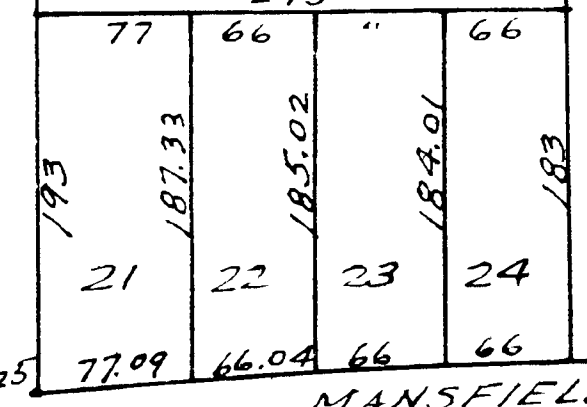

MANSFIELD WOOSTER RD 60'