

CRIDER ROAD

NW. Cor - E 1/2 - NW 1/4 - Sec. 16

25

25

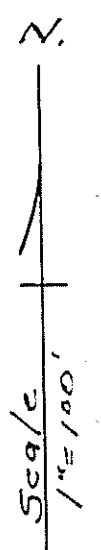
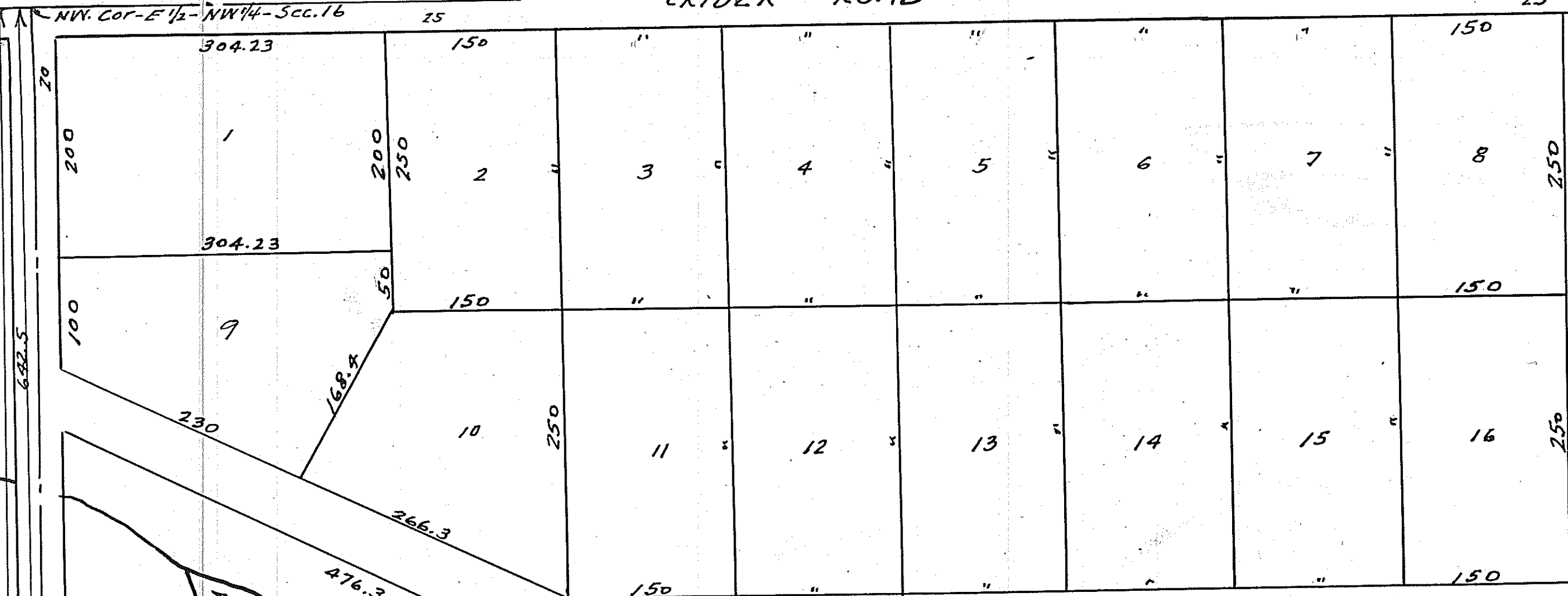

BOALS DRIVE 50'
926

Recreation Area
Not plotted

Proposed
Lake Louise

ROUTE 30

All Vacated

BOALS ALLOT NO. 2
Pt. of the NW 1/4, Sec. 16, Mifflin Twp.
For details see Vol. P. Records Plats

MIFFLIN TWP ALLOTS.