

* This Parcel is Carried as
Average Parcel - Was Platified
@ P.V. 2-3 p. 21 to be Lot #13+14

(A) J.S. MORROW
6-25-02
ORV. 1073, PG. 794
.164 AC. (N-30)

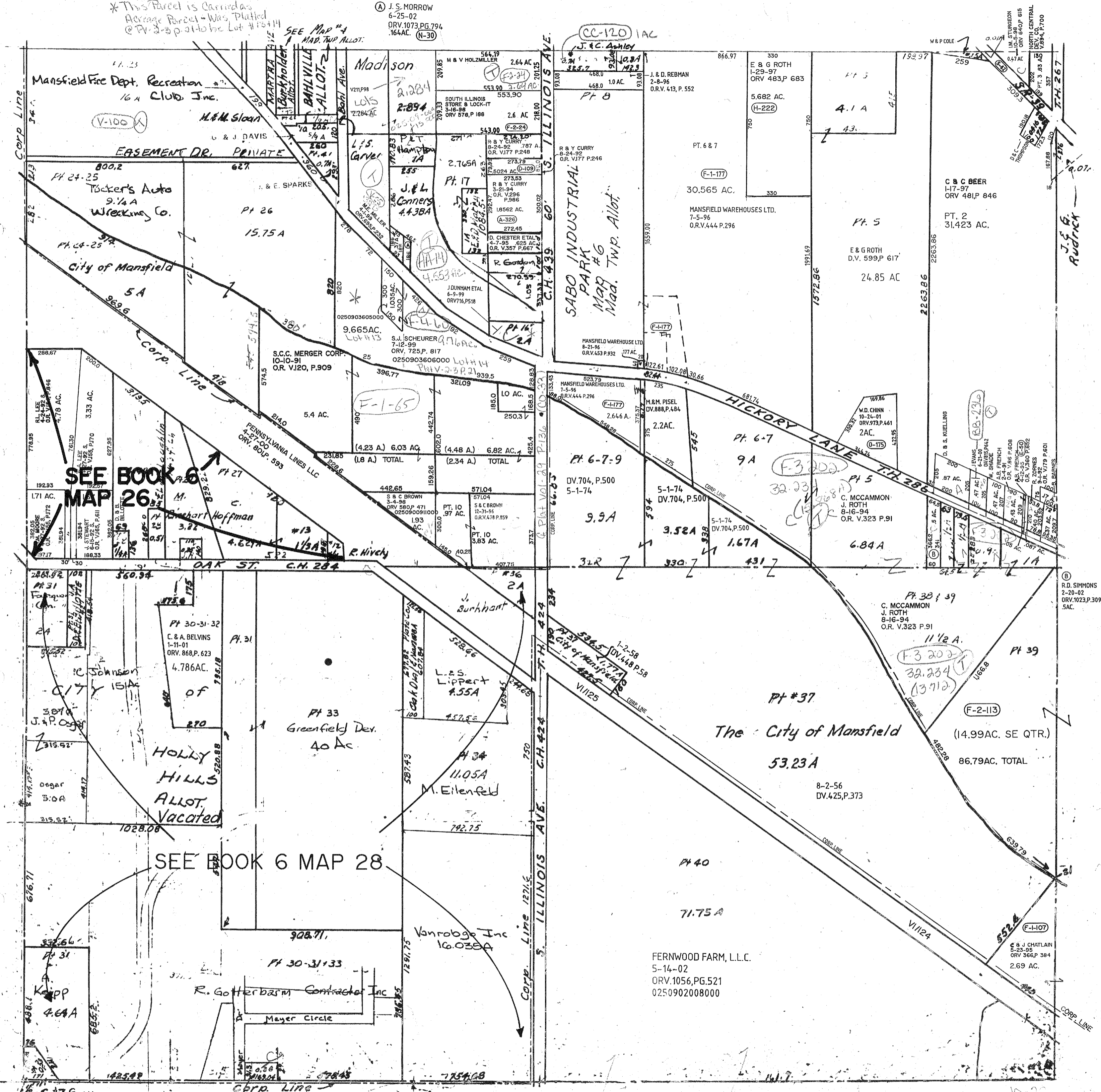

SEE BOOK 6
MAP 26

SEE BOOK 6 MAP 28

TWP. 21-R. 18

MADISON SEC. 26