

(A) STATE OF OHIO DV. 646.P. 605 .04AC.
 (B) STATE OF OHIO DV. 666.P. 432 .04AC.
 (C) STATE OF OHIO DV. 647.P. 45 .04AC.
 (D) STATE OF OHIO DV. 649.P. 326 .04AC.

(1) P. BREWSTER 4-7-97 ORV. 497.P. 217 212 AC. 0250900506000

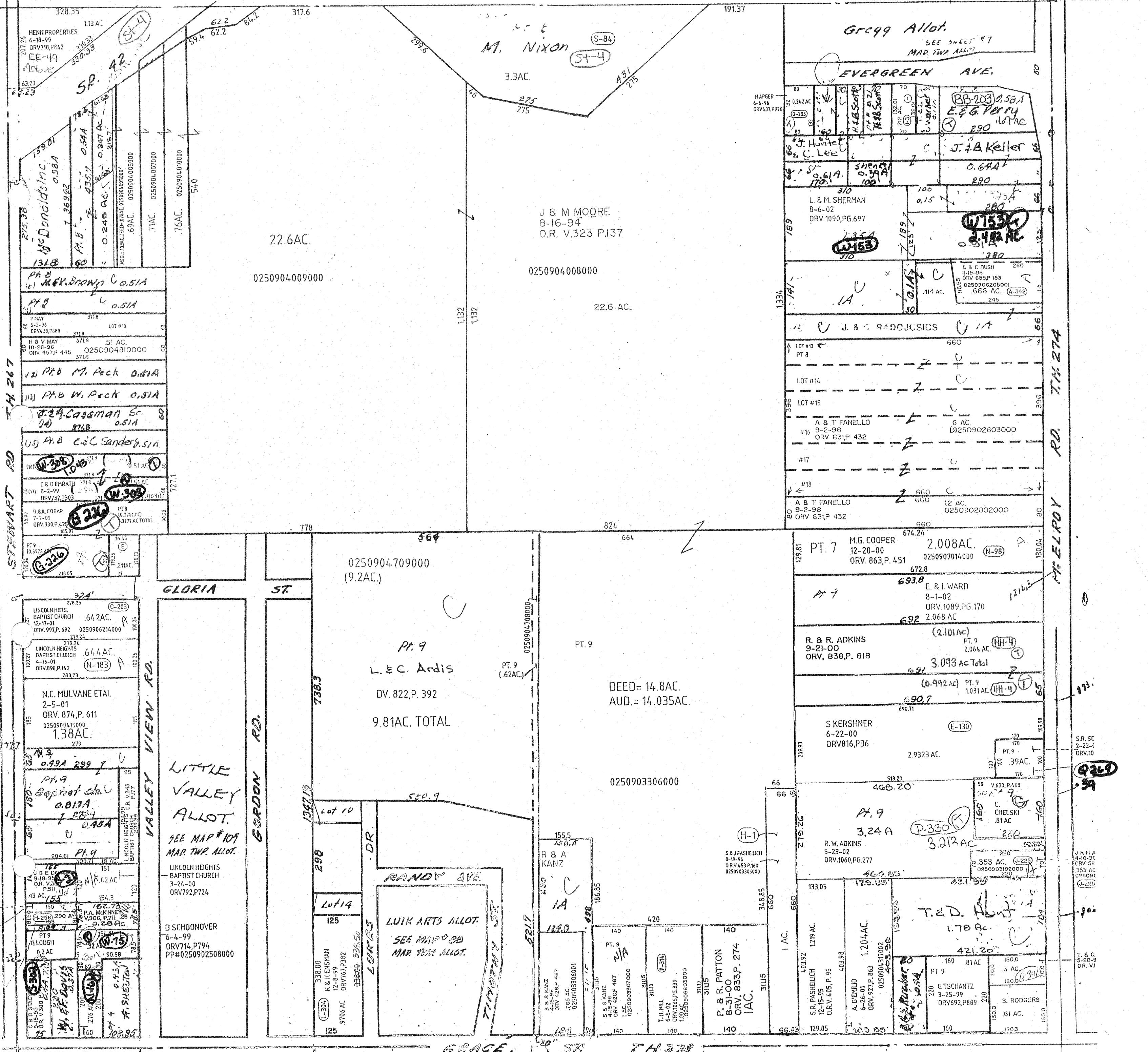

STEWART RD TH 267

GLORIA ST
 VALLEY VIEW RD.
 LITTLE VALLEY ALLOT.
 SEE MAP # 105 MAR. TWP. ALLOT.
 LINCOLN HEIGHTS BAPTIST CHURCH 3-24-00 ORV792,P724
 D SCHOONOVER 6-4-99 ORV714,P794 PP#0250902508000

GORDON RD.

RANDY AVE.
 LUIK ARTS ALLOT.
 SEE MAP # 105 MAR. TWP. ALLOT.

EVERGREEN AVE.

M. MELROY RD. TH 274

M & W RACHEL 9-2-99 ORV711,P777
 T.L. GORDON 10-19-01 ORV. 972.P. 111

Map Updated on 11/24/06
 TWP. 21. P. 13
 322.95 480.1 550.35

MADISON TWP. SEC 13 S/W QTR.