

N Line SW Qr. Sect. 12

W Line SW Qr. Sect. 12
TH-267
STEWART RD.

BEAL RD. CH-279

L. & E Stigall
16.63 AC

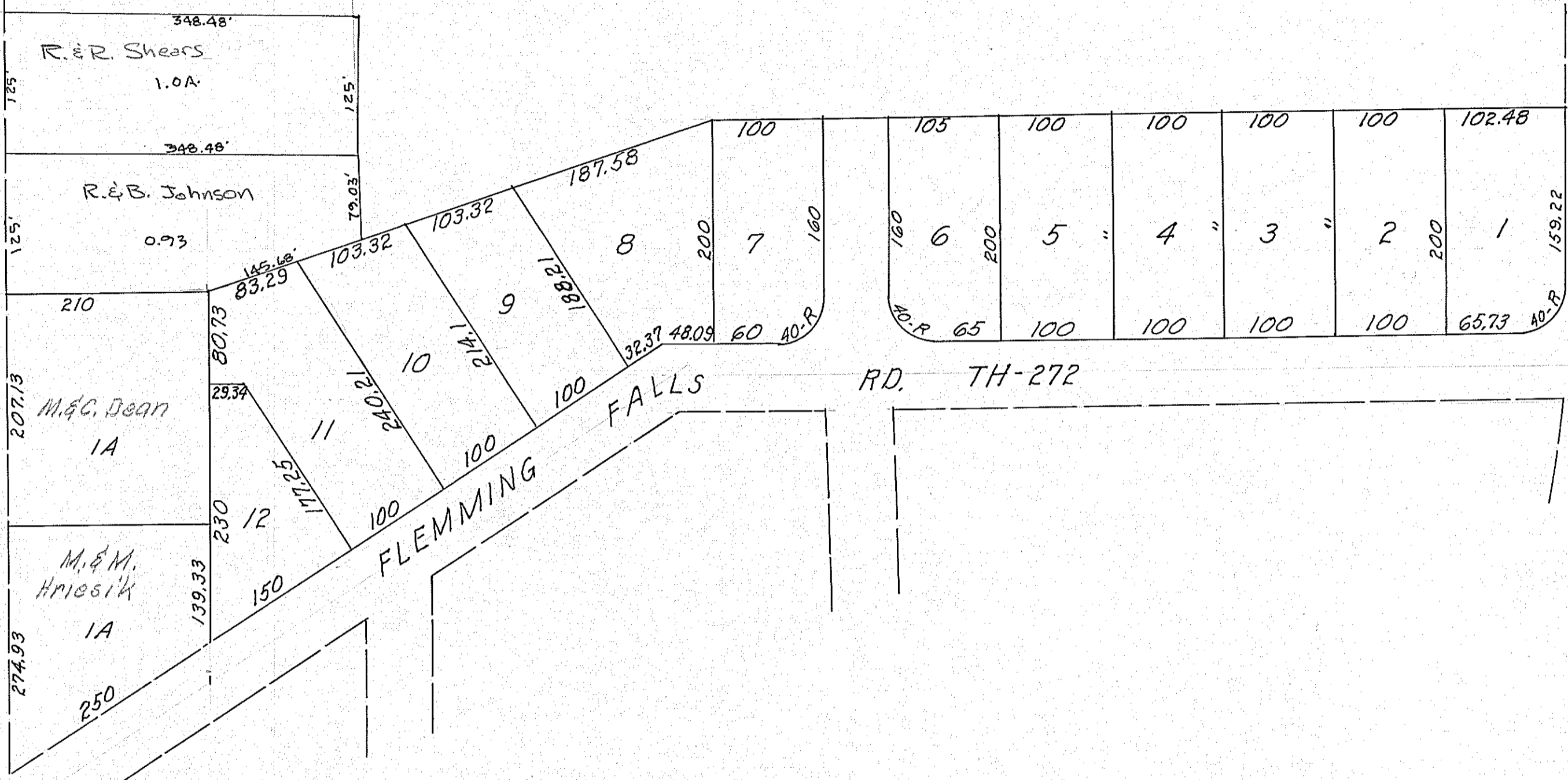

Vol. 23, P-97

T-21, R-18

STIGALL SUBDIVISION
MADISON TWP., SW QR., SECT. 12

MADISON 12, SW QR.