

Pt. 7  
State of Ohio

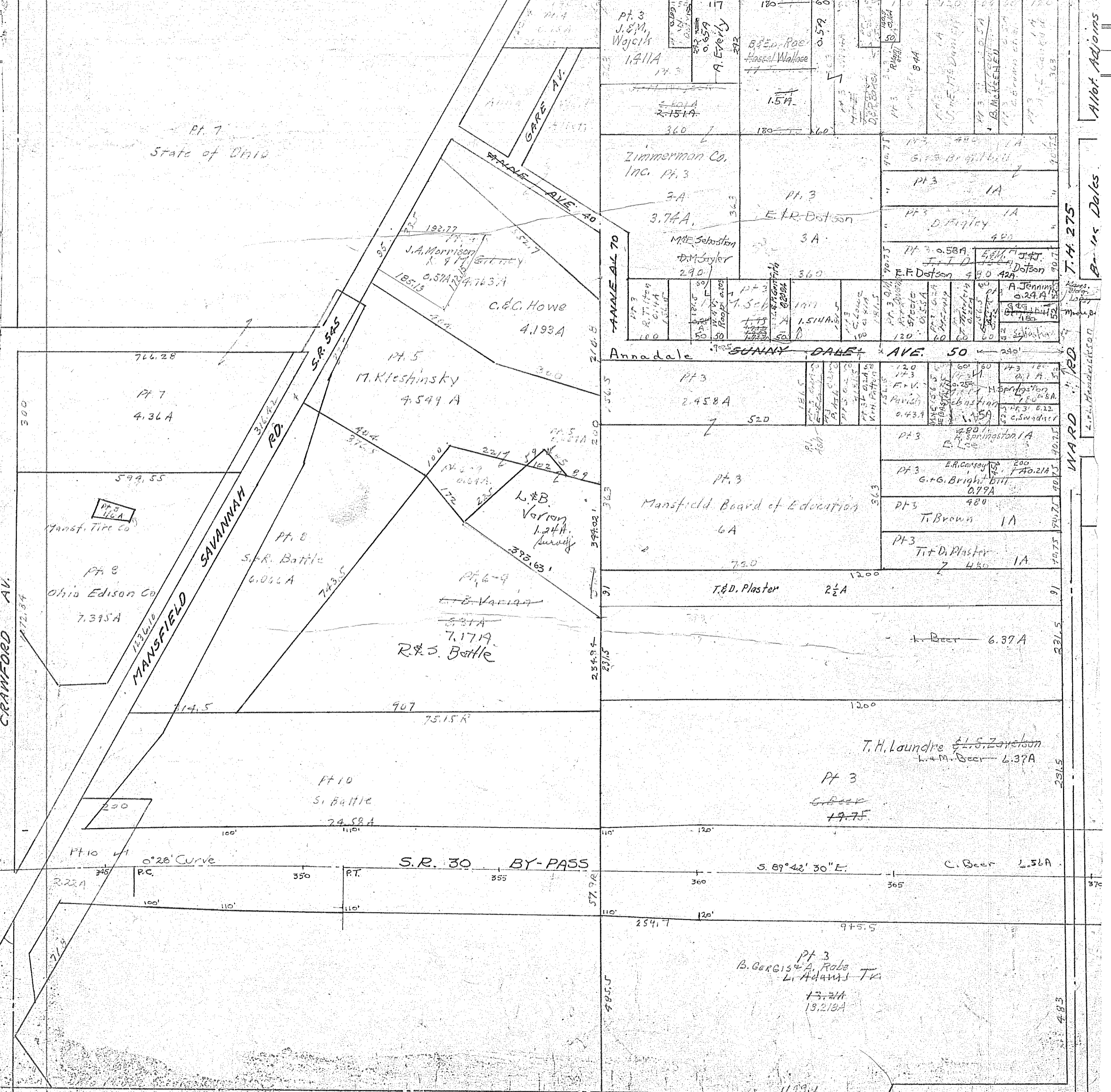

MANSFIELD, S.D. Scale 1" =  $\frac{330}{2}$  = 165' TWP. 21, R. 18 Pocket 10-Folder 1 MADISON TWP. NE 1/4, SEC. 15

Allet Adjoins

Br. 115 Dales

T.M. 275

WARD 10

91

231.5

231.5

370

483