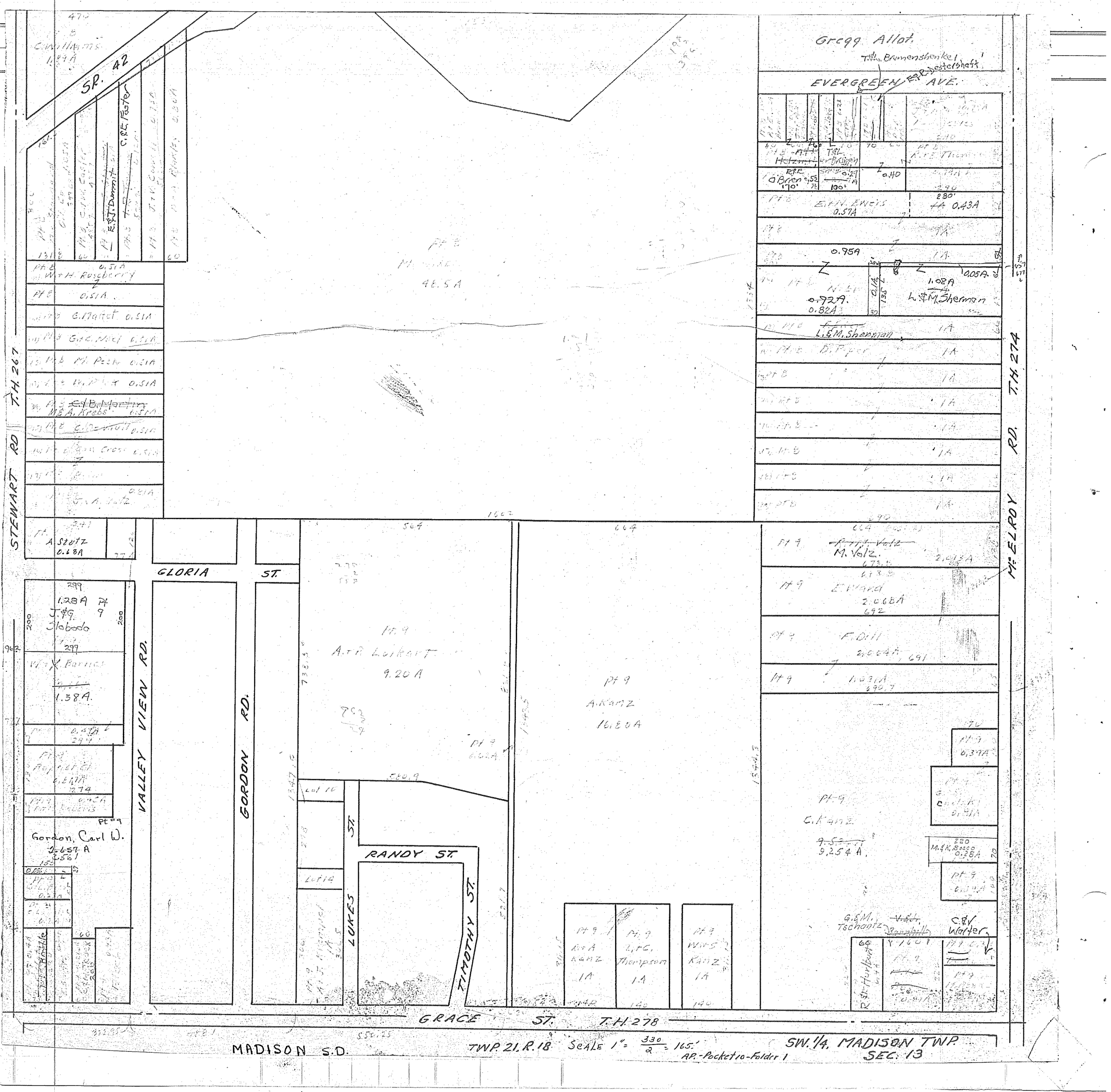

SR. 42
Gregg Allot.
T.&L. Brunenshenkel
EVERGREEN AVE.
E.&J. Dummit
C.&E. Foster
Pt 8
48.5A
W.&H. Roseberry
G. Mattet
M. Peck
C.&B. Martin
M.&A. Krebs
A. Stutz
0.68A
GLORIA ST.
1.28A
J.&G. Sloboda
1.38A
Gordon, Carl W.
2.657 A
VALLEY VIEW RD.
GORDON RD.
Pt 9
A.&R. Luikart
9.20 A
Pt 9
A. Kanz
16.80A
Pt 9
C. Kanz
9.254 A
M. Volz
E. Ward
F. Dill
Lot 10
Lot 14
LUKES ST.
RANDY ST.
TIMOTHY ST.
Pt 9
R.&A. Kanz
1A
Pt 9
L.&C. Thompson
1A
Pt 9
W.&S. Kanz
1A
G.&M. Tschantz
C.&V. Walter
GRACE ST. T.H. 278
STEWART RD T.H. 267
McELROY RD. T.H. 274
MADISON S.D.
TWP. 21. R. 18
SCALE 1" = 330/2 = 165'
AP.-Pocket 10-Folder 1
SW. 1/4. MADISON TWP.
SEC. 13