

T.H. 135

HOME RD

#6

R. Shauk et al

98.6A
11.972
96,028A

Pt #5
A. Lewis
4.49A

Pt. 5
P. Jewell
3.32A

342152
Pt 4
State of Ohio
4A
344,00

Pt #5
M. Hallbrink
18.05A

Brookwood Allot
Pt #5
C. & B. Lewis
34.14A

Pt #4
Stella Schaus
60 A.
56A

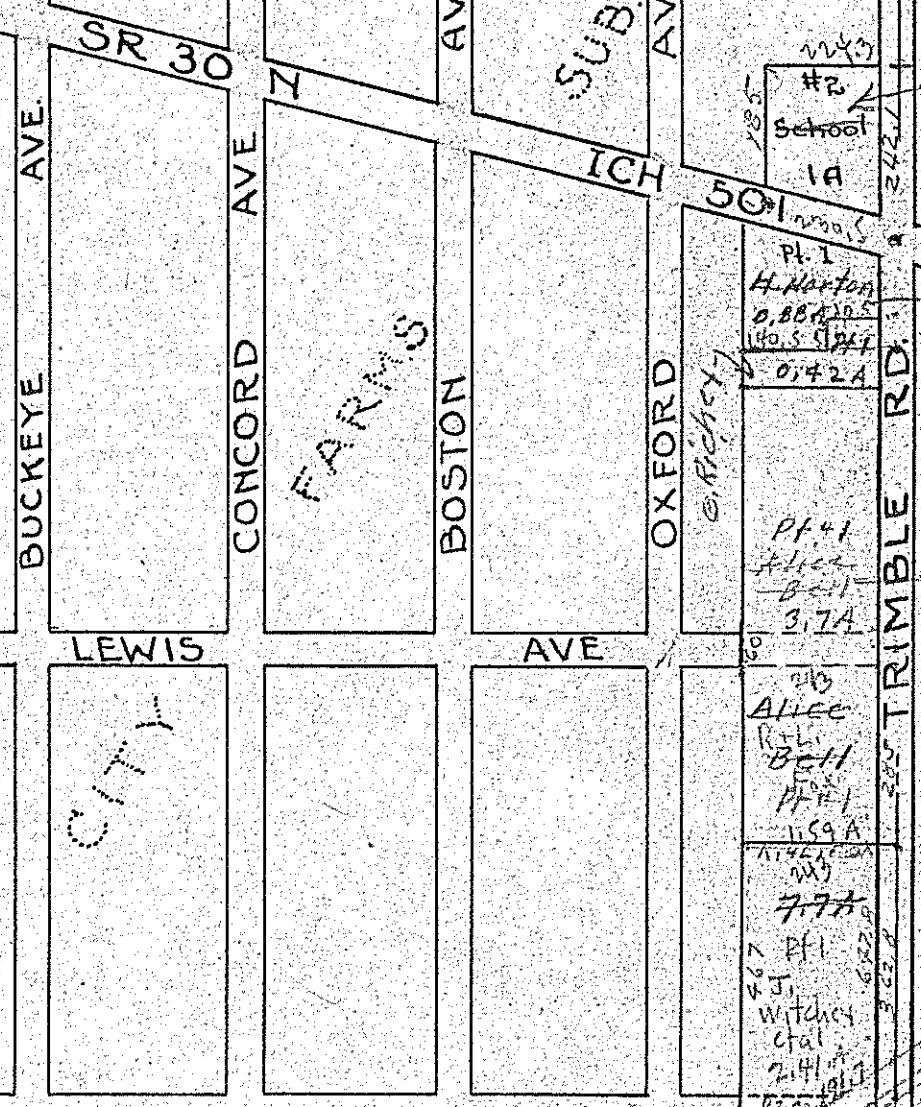

ALLOT.

ALLOT.

698.6
Pt 14 & 15
L. W. Olson
11.10 A.
R. Stevens
0.91A
1.23A

300.68
#16
Mary Nichols
4.85A

#17
8 A

Pt #12-18
C. J. Keith
11 113/150 A

MANSFIELD

GALION RD.

ACRES

HARDING AVE

HOME

DAVIS ROAD

ELEANORE AVE

WEST AUSDALE

BROOKWOOD WAY

ALPIN AVE

S.R. 30-S

514.8
#13

9.34 A
514.8

Pt. 11
3.6 A.

Pt. 10
F. Baughman
5 A

Pt. 9
4.3 A

L. W. Olson
H. Welsh
H. Lemley
11.68 A
523.97

Pt. 12
2.5 A.

Grade Separation
ICH 202

CITY OF MANSFIELD

Twp. 21-R. 18 Mansfield City

MADISON TWP.
SEC. 19

A.P. 3875-6
Pocket 70
Fol. 10-1