

Pt 5
W. Mitchell
1.9A

Pt #5

C+G. Fred Brubach et al

80.2 A.
78.3 A

#1

E. M. Tackett
A. Barr et al

70A.

Madison
Mansfield City

82

#3
J. Dickson
1A

OHIO

80

STATE

160

457.84

135.84

ACRES

REFORMATORY

160
135.84
457.84

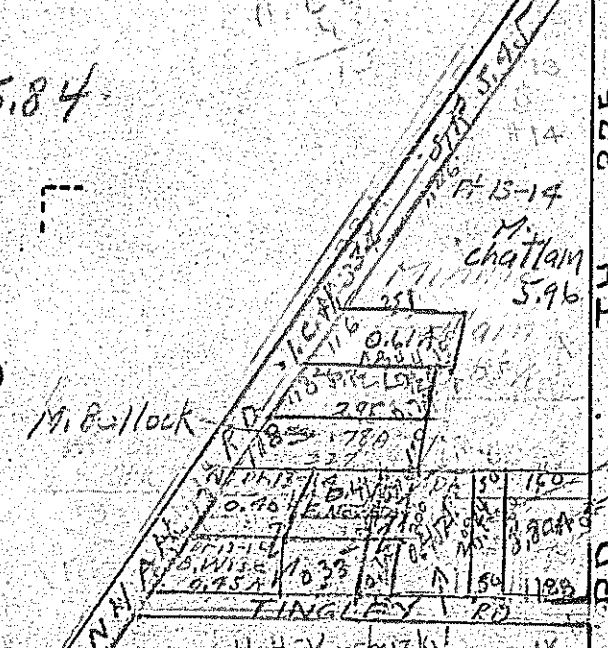

Madison Sch Dist

Twp. 21 - R. 1 B

AP-Pocket 10 Folder 1

MADISON TWR.
SEC. 10

A.P. 390-1

Sandy
MANSFIELD-NORMAN RD.

S.R. 13 ICH. 287

WARD RD
T.H. 275

T.H. 270