

IN WHOSE NAME PROPERTY ASSESSED

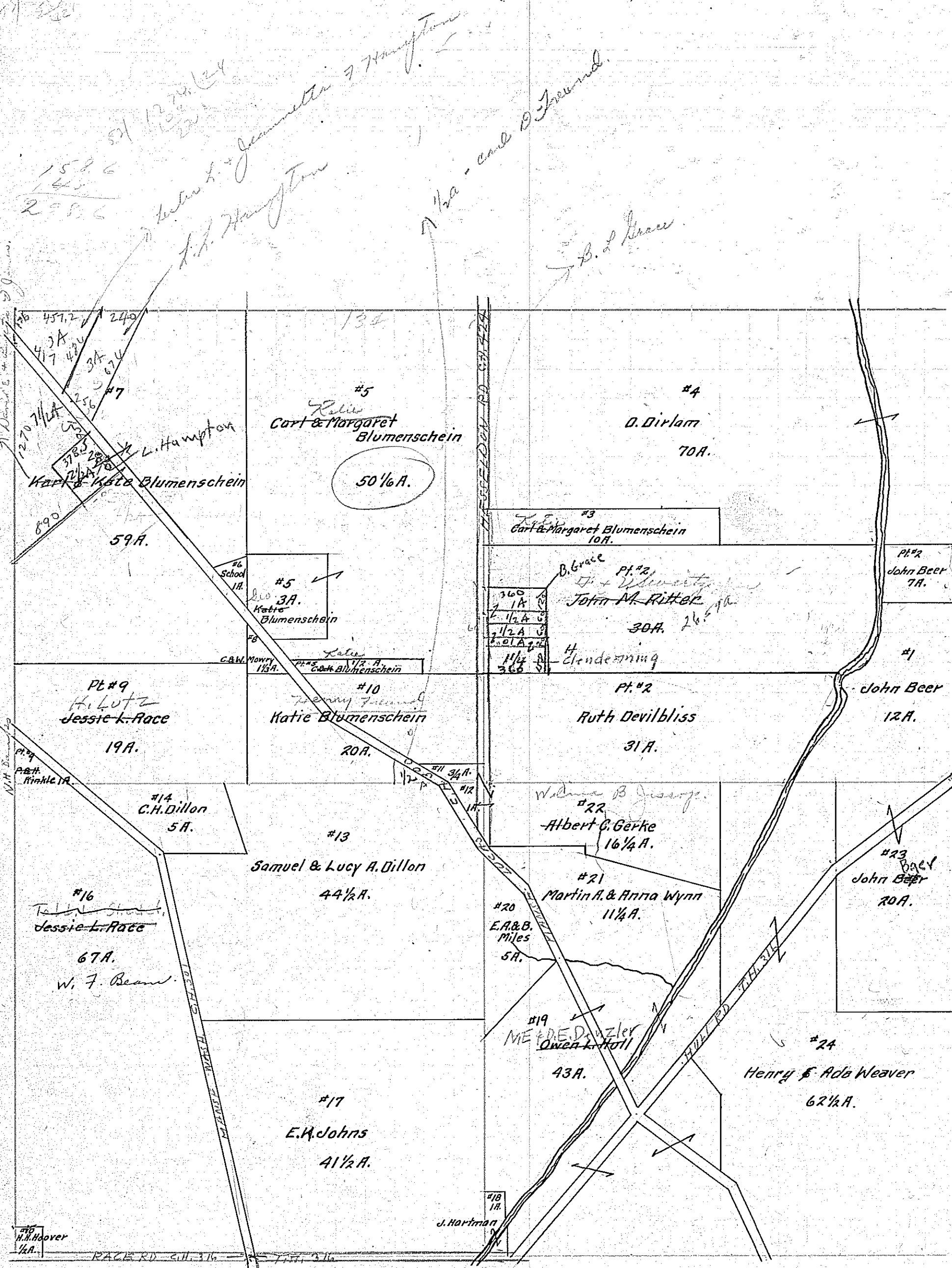

- ✓ Bass John
- ✓ Devilbiss Ruth
- ✓ Bass John
- ✓ Ritter John M. ^{Schwartz} ^{Gutter, E.T.} ^{Kate}
- ✓ Blumenschein Karl + Margaret
- ✓ Dirlam D.
- ✓ Blumenschein Karl ^{Kate} + Margaret
- ✓ Blumenschein Karl + Margaret
- ✓ Blumenschein Kate
- ✓ Blumenschein Kate + Kate
- ✓ Mowry Charles + Wilson
- ✓ Race Jesse L. ^{Harold T. Banks, N. H.}
- ✓ Kinkle Peter + Mary ^{Freund}
- ✓ Blumenschein Katie
- ✓ Gerke Albert C. ^{Wilma Joseph}
- ✓ Gerke Albert C. ^{Sinbe}
- ✓ Dillon Lucy A.
- ✓ Dillon Clarence H.
- ✓ Race Jesse L. ^{Beam, W. F.}
- ✓ Jones E. H.
- ✓ Hartman Jeannette R.
- ✓ Hall Owen
- ✓ Miles Ethel A. ^{Byerly}
- ✓ Wynn Martina ^{Art. Anna}
- ✓ Gerke Albert C. ^{Wilma Joseph}
- ✓ Bass John
- ✓ Weaver Henry + Ada