

IN WHOSE NAME PROPERTY ASSESSED

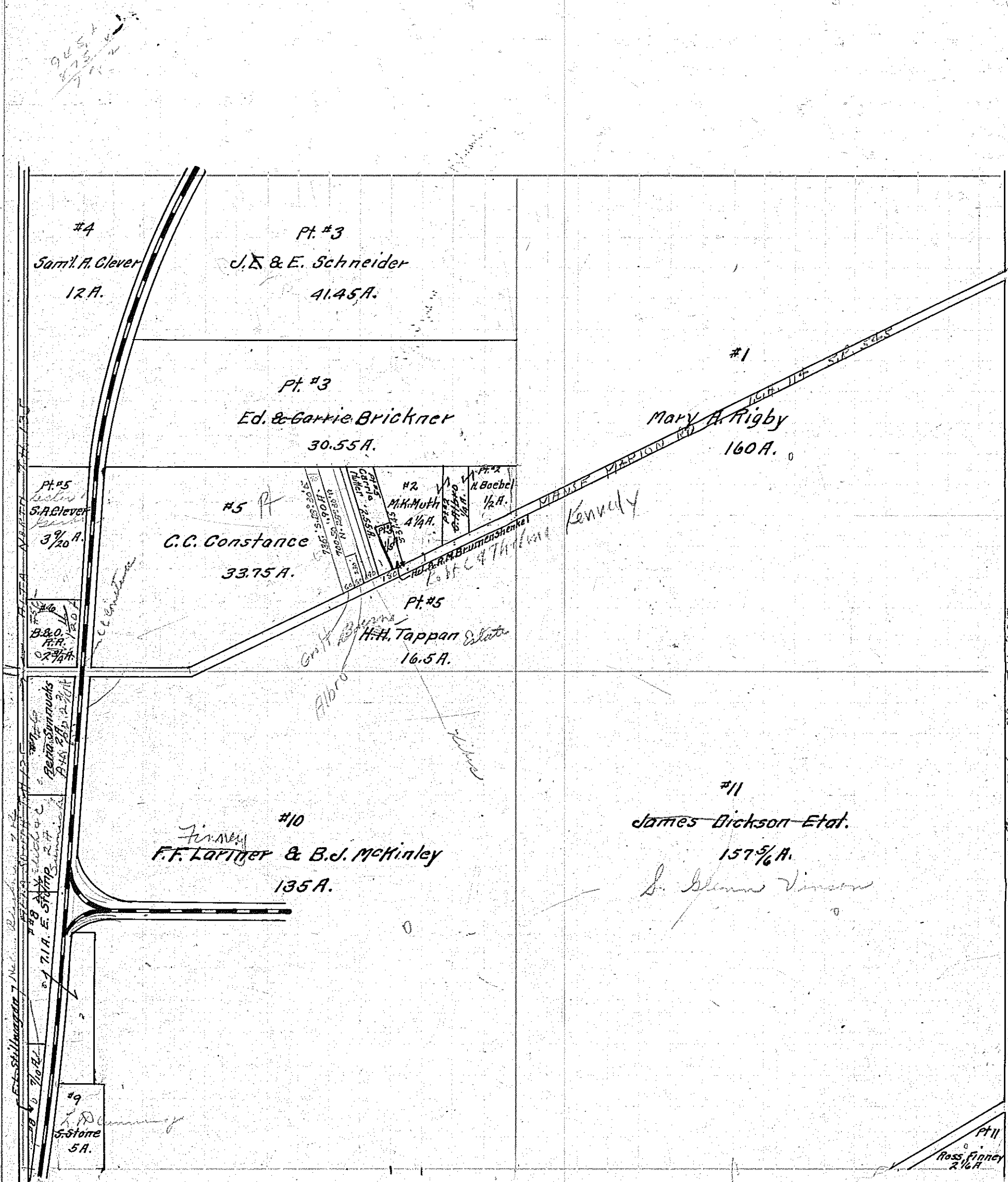

- Rigby Mary B.
- Bobel Helen
- Albro Clemens <sup>Same</sup> ~~Mottly Mary K.~~
- Mutt Mary K.
- Schneider Jacob E. & Elizabeth
- Brickner Edward & Carrie
- Cleves Samuel A. <sup>Kennedy, Robt. G. & Thelma</sup>
- Brunswick Harry J. & Rella M.
- Nutter Carrie <sup>The Alta Lumber & Supply Co.</sup>
- Constance Clyde C.
- Constance Clyde C. <sup>Subdivided by Francis</sup>
- Cleves Samuel A. <sup>Albro Lumber & Supply Co.</sup>
- Constance Clyde
- B&O. R.R. Co. <sup>Edith Clarence H.</sup>
- Sunnucks Peter
- Stump Ephraim D. <sup>Subdivided by John J.</sup>
- Stallman John L.
- Stone Salomea <sup>Quinn & W. Finney</sup>
- Larmer & Kinley
- Finney Road <sup>Vinson, S. Glenn</sup>
- Dickson James et al.

160  
 135  
 135  
 135  
 135