

IN WHOSE NAME PROPERTY ASSESSED

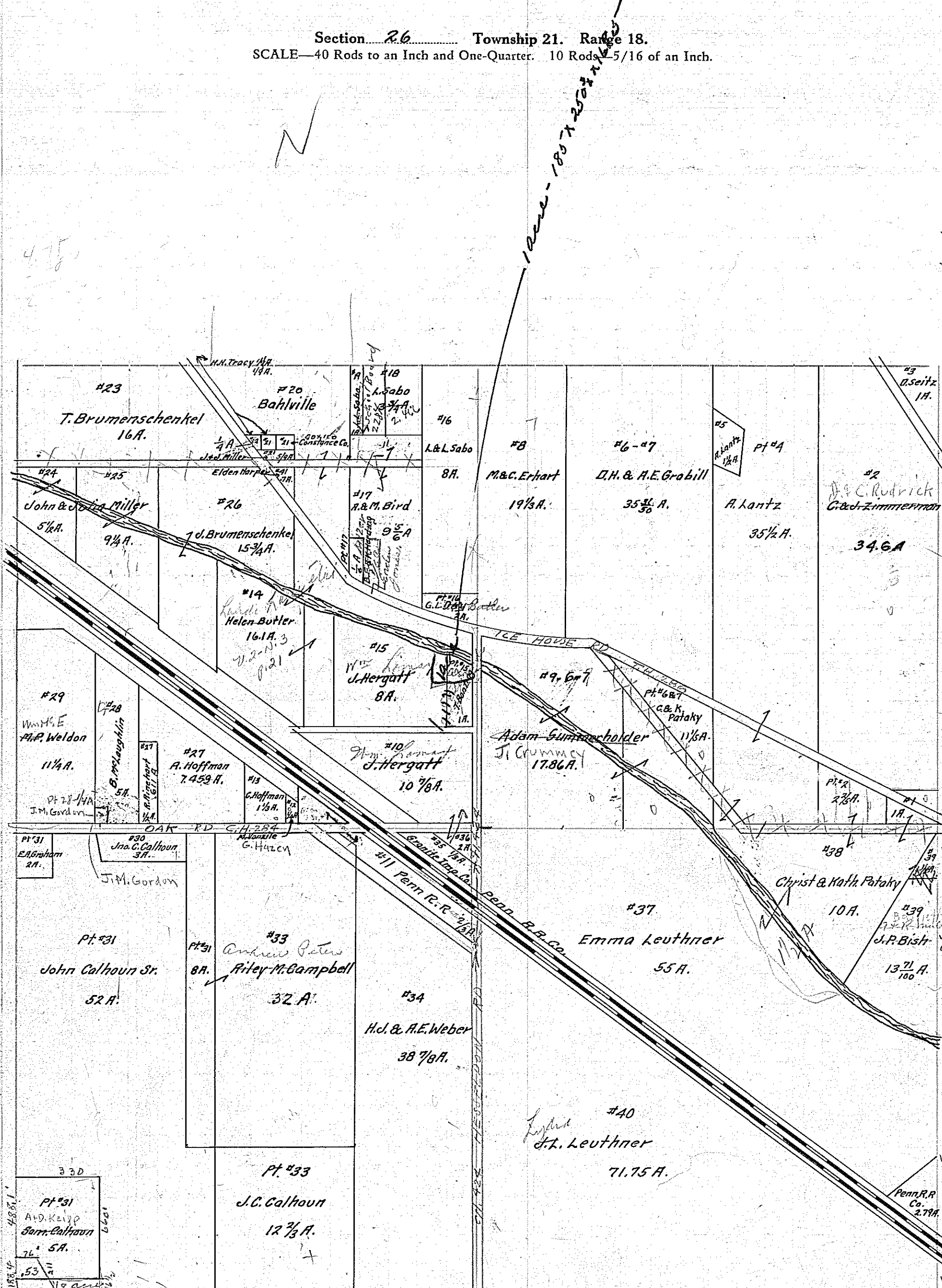

- ✓ Pataki Christ + Katherine
- ✓ Pataki Christ + Katherine
- ✓ Frederick, John + C.
- ✓ Zimmerman Chas. W. + Jennie M.
- ✓ Sultz Daniel
- ✓ Lantz Artemus H.
- ✓ Lantz Artemus H.
- ✓ Pataki Christian + Katherine
- ✓ Grubill David H. + Agnes E.
- ✓ Crumney, John
- ✓ Summerholder Adam
- ✓ Erhart Martin + Christine
- ✓ The Citizens Sav. + Loan Co.
- ✓ Hergatt John + Mary, Wm.
- ✓ Wampler Morgan
- ✓ Hoffman Casper
- ✓ Butler Helen + Carl
- ✓ Edward + Carl
- ✓ Bunting Helena
- ✓ The Citizens Sav. + Loan Co.
- ✓ Hergatt John + Mary, Wm.
- ✓ Day George + Pearl
- ✓ Sabo Lucas + Lydia
- ✓ Mizer, Harry + Lucille
- ✓ Harding Bertha + Kenneth
- ✓ Bird Amy R. + Marguete
- ✓ Sabo Lucas + Lydia
- ✓ Sabo Lucas + Lydia
- ✓ Tronzy Eva O.
- ✓ Miller Julia
- ✓ The Citizens Sav. + Loan Co.
- ✓ Tracy H. H.
- ✓ Brumerschenkel Thomas + Ed
- ✓ Miller Julia
- ✓ Miller Julia
- ✓ Brumerschenkel John + Elizabeth
- ✓ Pinchart Milford + Lillian
- ✓ Hoffman Rosa
- ✓ W. Laughlin Bertha
- ✓ Gordon, Joseph M.
- ✓ Newton Richard
- ✓ Weldon Mary P. Wm. M. E.
- ✓ Calhoun John C.
- ✓ Calhoun John Sr.
- ✓ Calhoun Samuel A.
- ✓ Peters, Andrew
- ✓ Campbell Riley M.
- ✓ Graham Edward A.
- ✓ Peters, Andrew
- ✓ Campbell Riley M.
- ✓ Calhoun J.C.
- ✓ Hebbner Harry + Anna E.

Handwritten calculations and notes:

16.5  
 17.1  
 18.5  
 19.5  
 20.5  
 21.5  
 22.5  
 23.5  
 24.5  
 25.5  
 26.5  
 27.5  
 28.5  
 29.5  
 30.5  
 31.5  
 32.5  
 33.5  
 34.5  
 35.5  
 36.5  
 37.5  
 38.5  
 39.5  
 40.5  
 41.5  
 42.5  
 43.5  
 44.5  
 45.5  
 46.5  
 47.5  
 48.5  
 49.5  
 50.5  
 51.5  
 52.5  
 53.5  
 54.5  
 55.5  
 56.5  
 57.5  
 58.5  
 59.5  
 60.5  
 61.5  
 62.5  
 63.5  
 64.5  
 65.5  
 66.5  
 67.5  
 68.5  
 69.5  
 70.5  
 71.5  
 72.5  
 73.5  
 74.5  
 75.5  
 76.5  
 77.5  
 78.5  
 79.5  
 80.5  
 81.5  
 82.5  
 83.5  
 84.5  
 85.5  
 86.5  
 87.5  
 88.5  
 89.5  
 90.5  
 91.5  
 92.5  
 93.5  
 94.5  
 95.5  
 96.5  
 97.5  
 98.5  
 99.5  
 100.5