

IN WHOSE NAME PROPERTY ASSESSED

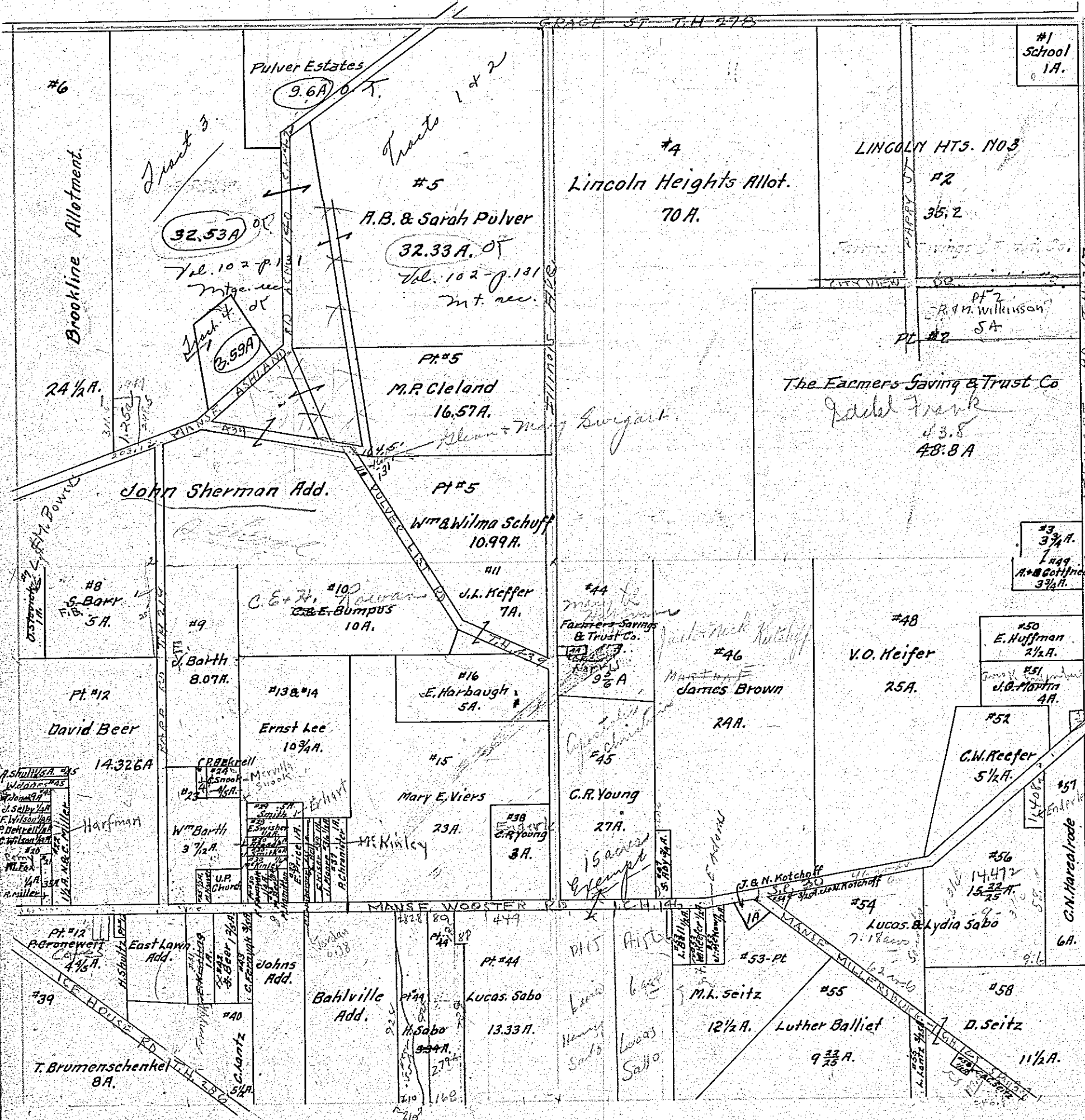

- Gatchel, Frank et al
- The Farmers Sav. & Trust Co. Trustee
- Gottfried Andrew & Barbara
- Schuff Wm & Wilma
- Cleland Mary Piper
- Pulver Clayton Total.
- Bowers Mabel V.
- Stubb Owen
- Barr Samuel Jun & B. Kieda
- Barth John Elizabeth
- Brammer Chas. & Emma
- Keiper Jacob L
- Beer David
- Cates W. C.
- Cronenwitt Philippine et al
- Lee Ernest R.
- Viers Mary E.
- Barth and Everett
- Selby J. W.
- Wilson Christina & John Bedm
- Wilson Frank H.
- Fox Mary L. Remy, Peter L. & Chas.
- Miller Kristina Nick.
- Miller Nick & Christina
- Barth William
- Debrill Peter Baker, Kate, etc.
- Snook Charles & Mervilla
- Hoover Mary C. Marion S.
- The U.P. Parsonage
- Swisher Eva
- Smith William O. & Middie
- Smith Jacob P.
- M. K. Lyle Esma & J. A.
- Placid Lodema et al
- Francis Thomas
- Beer Mervilla Jesse
- Hamilton Mary J. Garrison, Elwood E. & Gertrude M.
- Price Elizabeth
- Kiser Effie F.
- Ernsberger Clavisa M.
- Bell Little M.
- Moore S. J. & Clara E.
- Chromier Carl
- Young Caroline Regan J. Elmer
- Brumenschenkel Thomas et al
- Lantz Charles
- Koeling Emory leads in survey

21
 46
 126
 122
 248
 168
 108
 108

220 88
 300
 1588
 1472
 320
 534