

IN WHOSE NAME PROPERTY ASSESSED

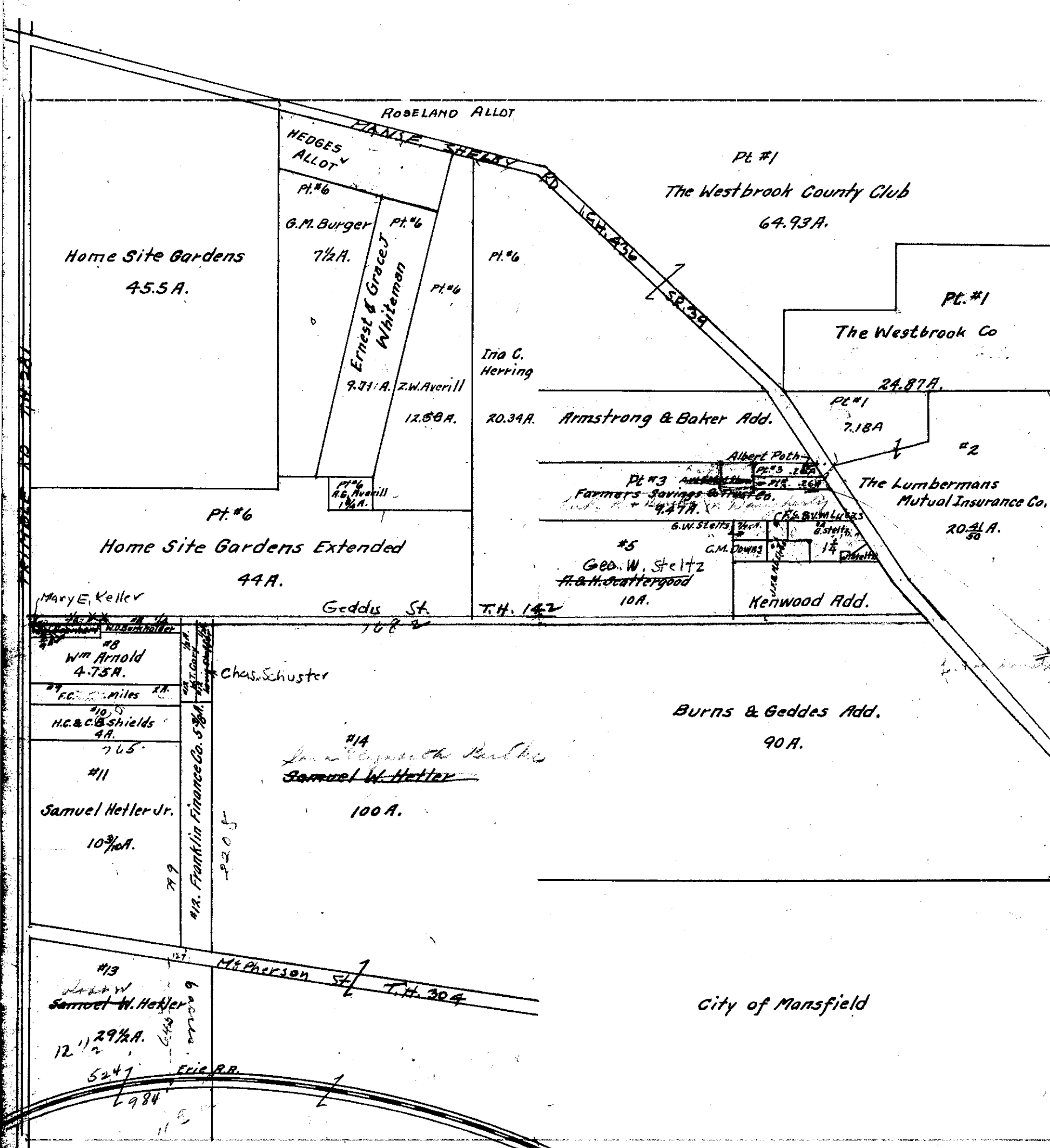

- ✓ The Lumbermans Mutual Insurance Co
- ✓ The Westbrook Co.
- ✓ The Westbrook Co.
- ✓ The Lumbermans Mut. Ins. Co
- ✓ ~~Shaw Albert J. & Minnie M.~~
- ✓ ~~Armstrong Lloyd & Louise~~
- ✓ ~~The Farmers Sav. & Trust Co~~
- ✓ ~~Downs C. M. Metzger, J. S. & Russ.~~
- ✓ Stelts George H.
- ✓ Elrod John F. & May J.
- ✓ Lucas Fred S. & Vera Marie
- ✓ Stelts Jackson F.
- ✓ Stelts George
- ✓ Scattergood Anna & Robert
- ✓ Whitman Ernest & Grace J.
- ✓ Herring Ina C.
- ✓ Averill R. G.
- ✓ Averill Zylpha
- ✓ Burger Grace M.
- ✓ ~~Robert J. Keller, Mary E.~~
- ✓ ~~Burkholder W. D.~~
- ✓ Burkholder W. D.
- ✓ Arnold William
- ✓ Miles F. Loyd C.
- ✓ Shields Harry C. & Corad
- ✓ Hetler Samuel Jr.
- ✓ Cory William J.
- ✓ ~~Stoffa Louis Schuster, Jns.~~
- ✓ The Franklin Finance Co.
- ✓ Hetler Samuel H.
- ✓ ~~Herron Samuel H.~~

127  
 16  
 111