

IN WHOSE NAME PROPERTY ASSESSED

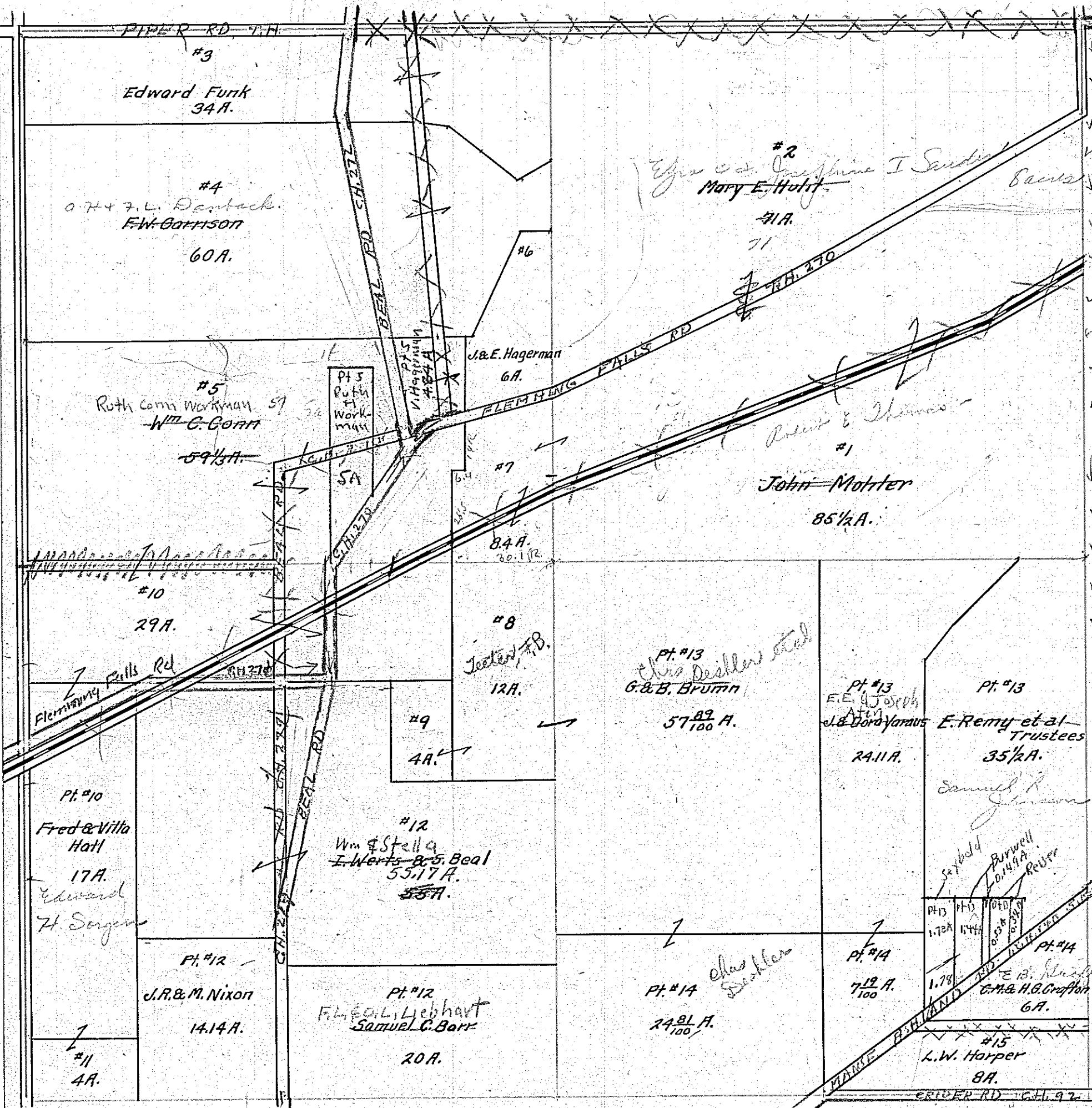

- ✓ Moller John Thomas, Robert E. & Josephine
- ✓ Holit Mary E. Sanders E. & I.
- ✓ Funk Edward Irene R.
- ✓ Garrison W. Danback, A. H. + Florence L.
- ✓ Workman Ruth Comins
- ✓ Com William C.
- ✓ Hagerman J. A. + Eva C.
- ✓ Moller John
- ✓ De-Iselle, Johnson
- ✓ Brumm Gottfried + Barbara
- ✓ Deshler, Charles + Elizabeth
- ✓ Brumm Gottfried + Barbara
- ✓ Senger, Edward
- ✓ Hall Fred W. + Villa W.
- ✓ Workman Ruth Comins
- ✓ Com William C.
- ✓ Hall Fred W. + Villa W.
- ✓ Beal + Wertz William + Stella
- ✓ Liebhart, Frank L. + Opal L.
- ✓ Barr Samuel C.
- ✓ Nixon John B. + Minnie
- ✓ Deshler, Charles + Elizabeth
- ✓ Brumm Gottfried + Barbara
- ✓ Remy E. Lowry J. H. + Hubbs C. O. Trustee
- ✓ Atch, E. E. + Joseph
- ✓ Yakraws John + Dora
- ✓ Deshler, Charles + Elizabeth
- ✓ Brumm Gottfried + Barbara
- ✓ Atch, E. E. + Joseph
- ✓ Yakraws John + Dora
- ✓ Groff, E. B.
- ✓ Crafton C. M. + Hazel S.
- ✓ Harper L. P. Elizabeth, et al.

50
 1.78
 3.2
 35
 13.8
 108.68
 17
 91.68

660
 143
 107.4
 35.6

50
 100
 25
 125
 20.2
 4.0
 57.89
 24.81
 177.10

31
 132

31.39
 1.78
 .53
 .34
 340.25
 1.28
 32.2

✓ Hart + Henry Inc.
 ✓ Edmore Beatha Keyball