

IN WHOSE NAME PROPERTY ASSESSED

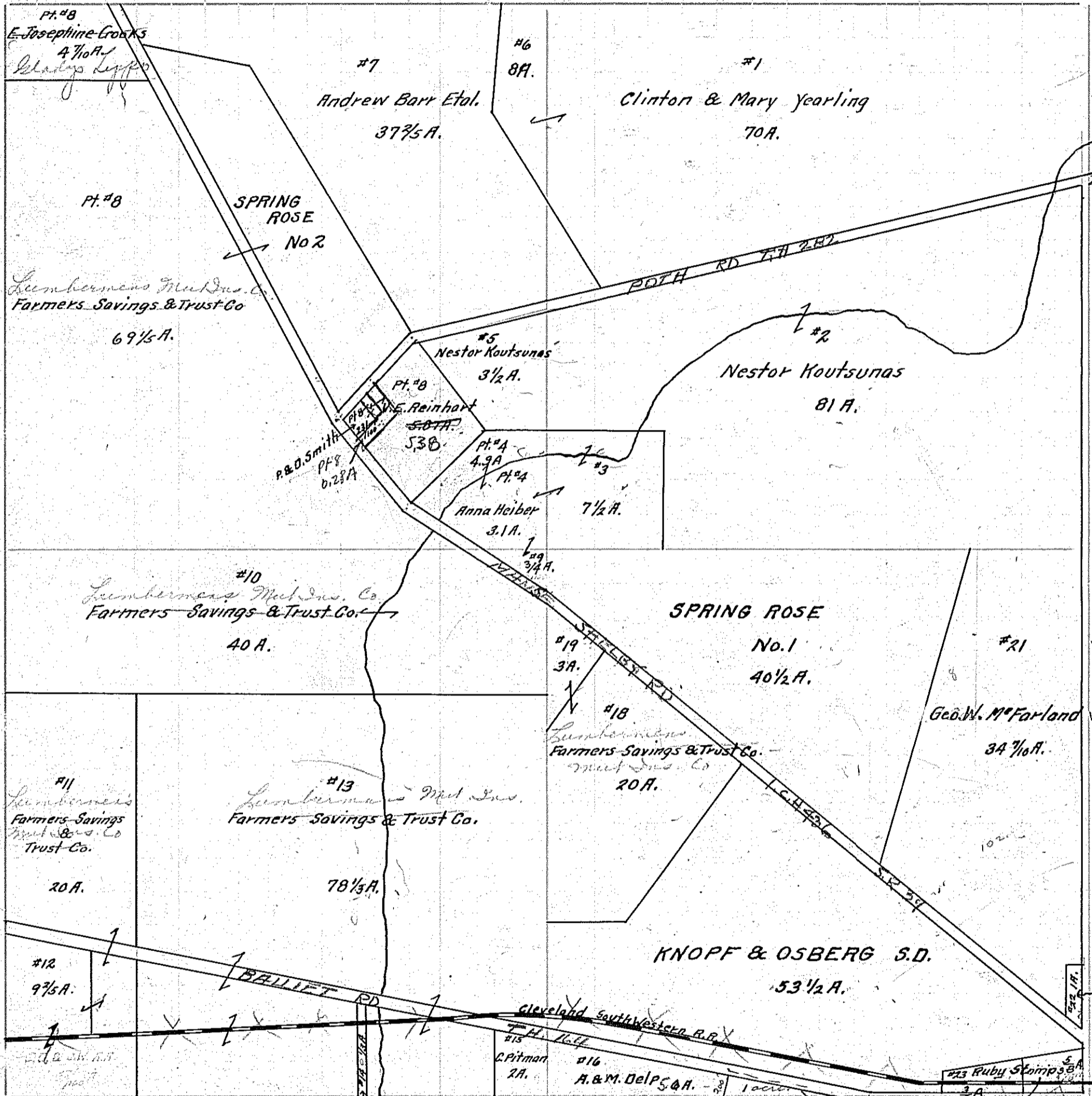

- ✓ Yearling Clinton + Mary
- ✓ Koutsunas Nestor
- ✓ Heiber Anna E.
- ✓ Heiber Anna E.
- ✓ Koutsunas Nestor
- ✓ Yearling Clinton + Mary
- ✓ Barr Andrew et al
- ✓ Crooks E. Josephine Leppo Gladys
- ✓ Reinhart W.C.
- ✓ Smith Paul W. + Dorothy L.
- ✓ The Farmers Sav. & Trust Co.
- ✓ Heiber Anna E.
- ✓ The Farmers Sav. & Trust Co.
- ✓ The Farmers Sav. & Trust Co.
- ✓ The Farmers Sav. & Trust Co.
- ✓ The Farmers Sav. & Trust Co.
- ✓ The Farmers Sav. & Trust Co.
- ✓ Horner James + Clara B.
- ✓ Pitman Cloyd D.
- ✓ Delp Adam + Minnie
- ✓ The Farmers Sav. & Trust Co.
- ✓ The Farmers Sav. & Trust Co.
- ✓ McFarland Geo. W.
- ✓ Dillon R.B. + Mary A.
- ✓ Stomps Ruby
- ✓ Harker Emma Millikin

R. B. M. Dillon
 Ruby Stomps
 Emma Millikin