

IN WHOSE NAME PROPERTY ASSESSED

S.W. QUARTER

*15 & 16 & 17
 C.K. KING
 29.87 A

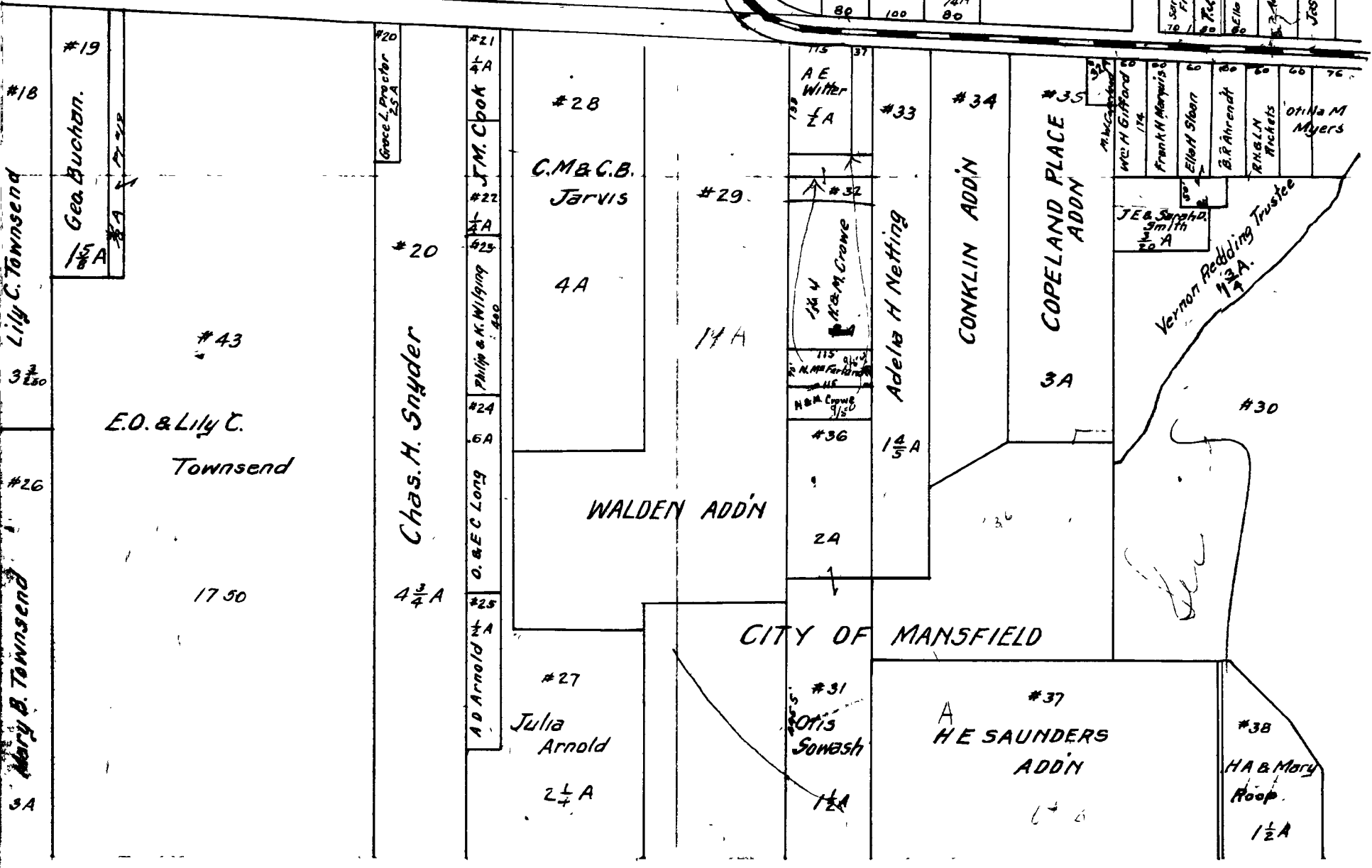
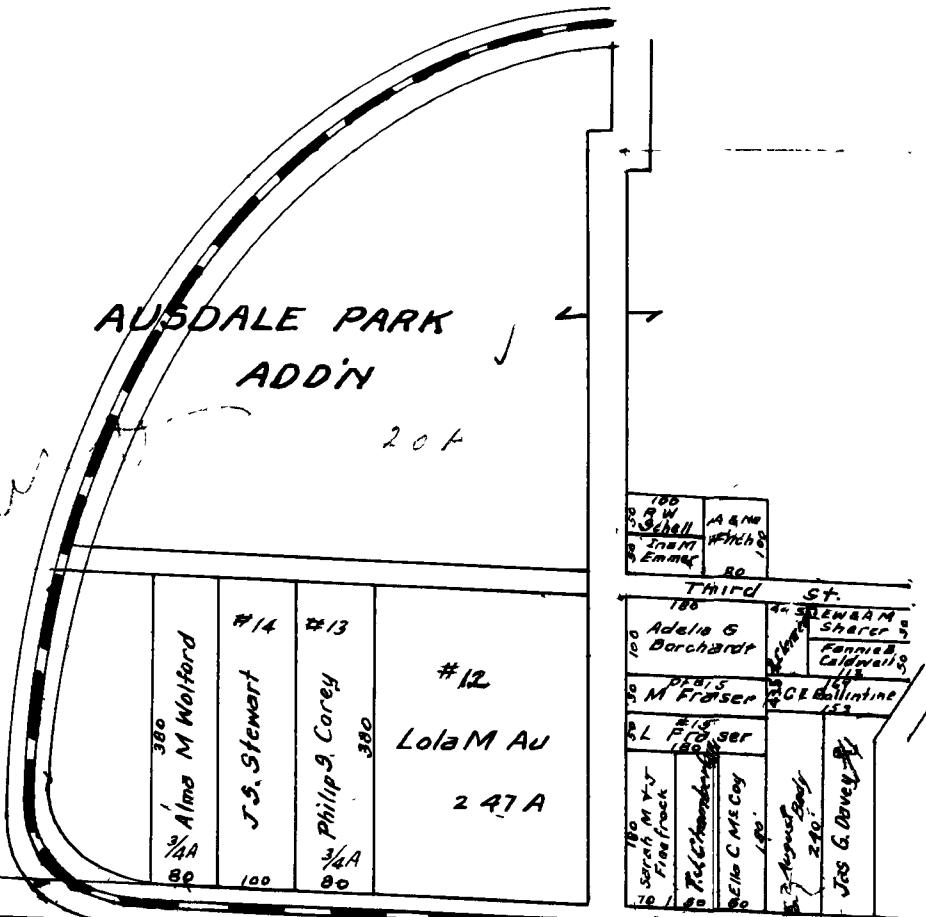

- Ballentine, Harriet I
- Davey, James S
- Bodey, August
- Mc Coy, Ella C
- Au, Lola M
- Corey, Philip
- Stewart, J. S
- Fraser, Julia E
- Fraser, Maria
- Clements, Agnes
- Ballentine, Comfort E.
- Sherer, E. N & Anna M.
- Colewell, Fannie
- King E. K.
- Emmer, Ina M
- Schell, Robert & Mary
- Atch, Arce & M. D.
- Norford, Alva M
- Amefrock, Sarah M
- Chamblain, Tully J
- Borchardt, Adelia S
- Townsend, Lily
- Townsend, Edwin O
- Buchan, George
- Proctor, Grace L.
- Snyder, Chas.
- Cook, J. M.
- Cook, J. M.
- Halging, Philip & Kath
- Long, Otto & Edra C.
- Arnold, Albert O.
- Townsend, Mary B.
- Arnold, Julia
- Jarvis, Chas M. & C. B.
- Walden Addn
- Lifford, Wm. H.
- Sloan, Ella N. (Cp. S. H.)
- Marquus, Frank H.
- Ahrendt, Bernhard
- Richets, R. H. & B. N.
- Smith, J. O. & S. E.
- Myers Otella M.
- Myers Otella M.
- Bedding, Veronice (Trustee)
- Lowash, Otis
- Witter, A. E.
- Ausdale park addn