

IN WHOSE NAME PROPERTY ASSESSED

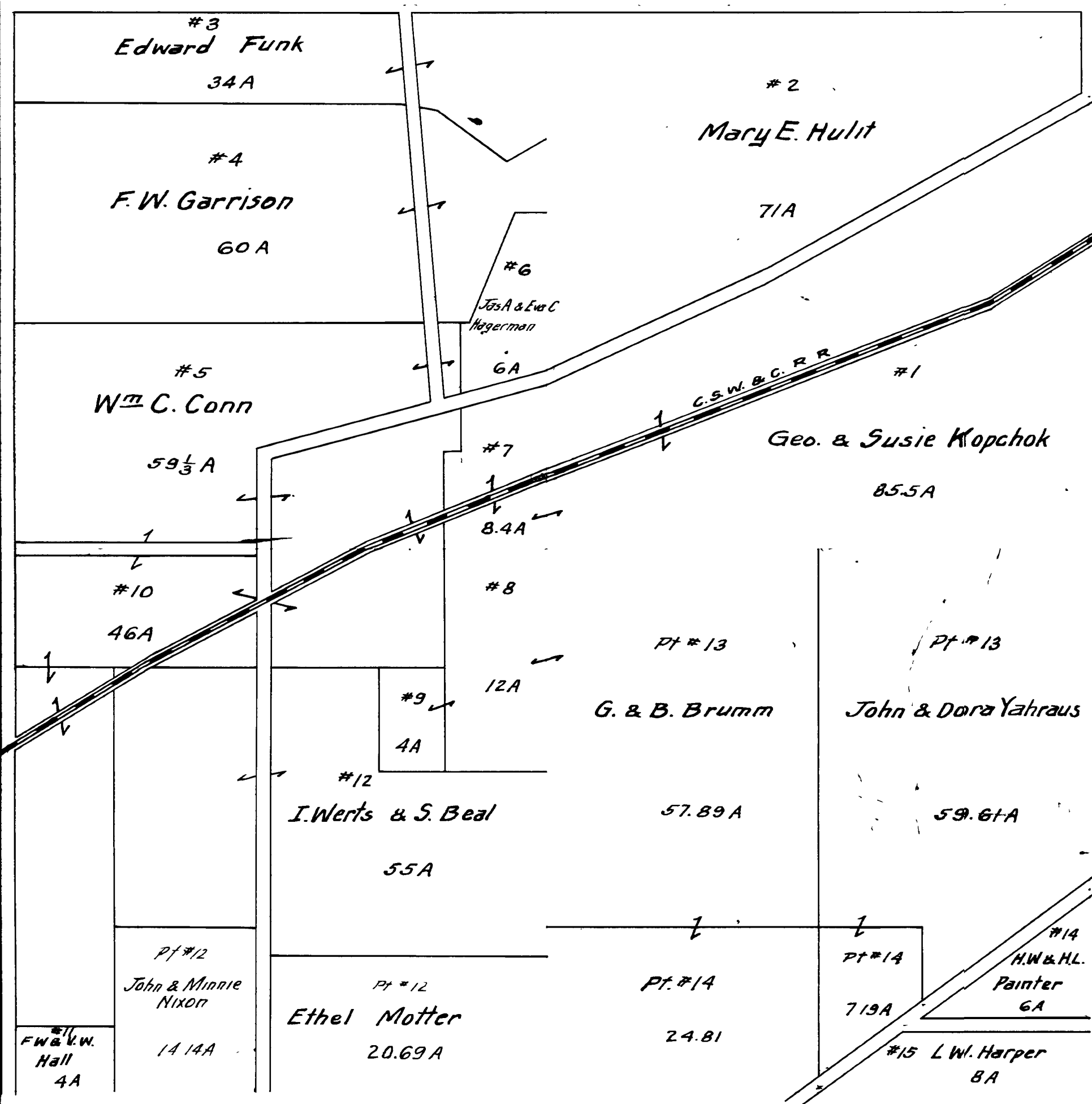

Kopchok, Geo. & Susie  
 Hulit, Mary E.  
 Funk, Edward  
 Garrison, Wm  
 Conn, Wm C.  
 Hagerman, Jas I. & Eva  
 Kopchok, Geo & Susie  
 Brumm, G & B.  
 Brumm, G & B.  
 Conn Wm C.  
 Hall, Fred & Villa  
 Wertz & Beal  
 Motter, Ethel  
 Nixon, John R. & M.  
 Brumm G & B.  
 Yahraus, John & Dora  
 Painter, Harold & Helen  
 Yahraus, John & Dora  
 Brumm G & B  
 Harper, L W