

IN WHOSE NAME PROPERTY ASSESSED

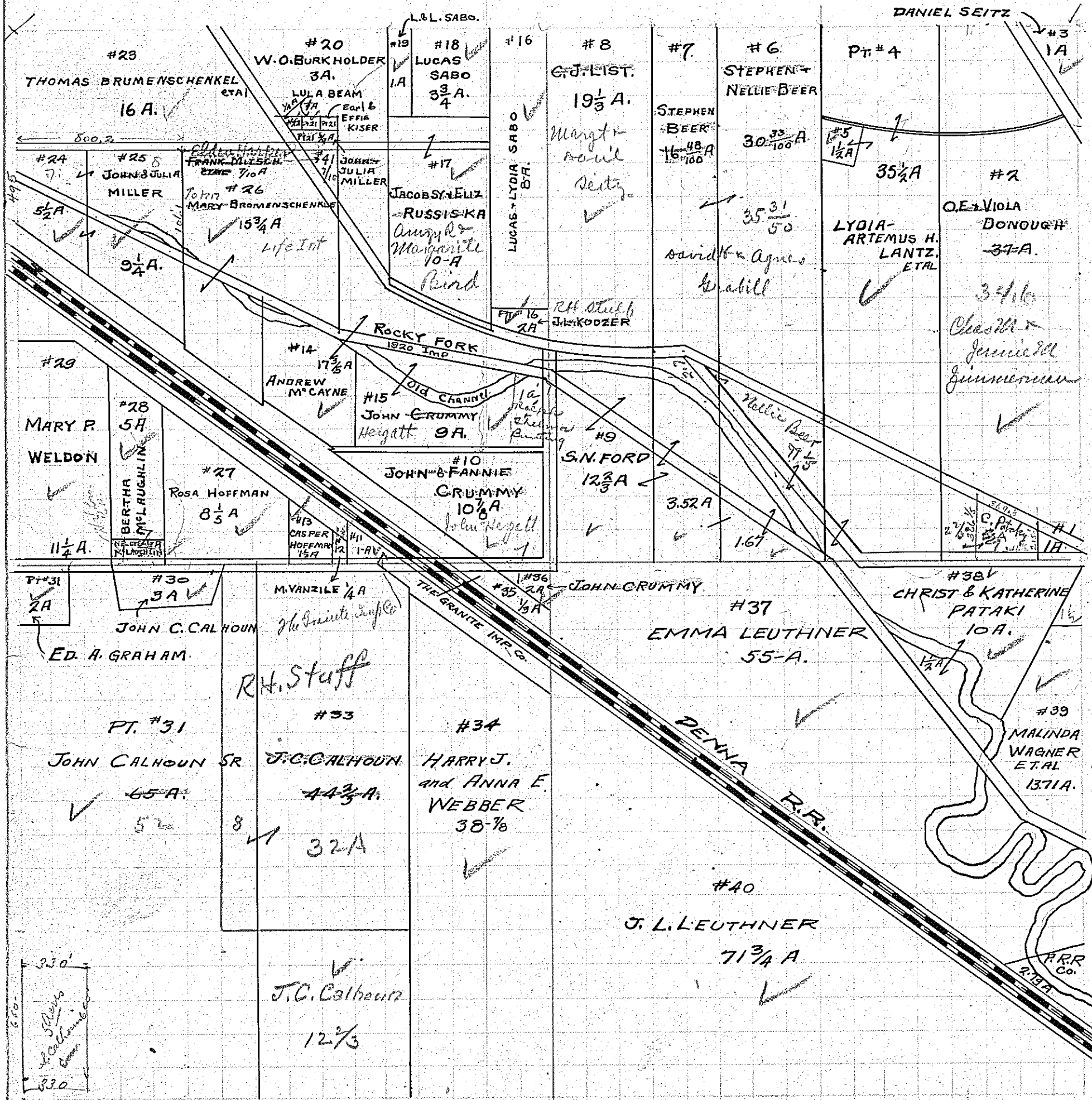

- Beam Lulu &
- Beam Lulu &
- Beer Stephen
- Beer Stephen & Nellie
- Brumenschenkel Mary
- Brumenschenkel Thos Etal
- Calhoun J. C.
- Calhoun John Sr.
- Calhoun John C.
- Crummy John
- Crummy John
- Crummy John & Fannie
- Donough O. E. & Viola
- Ford J. N.
- Graham Edward A.
- Hoffman Casper
- Hoffman Rosa
- Kiser Carl J. & Effie G.
- Kooye J. L.
- Lantz Lydia- Artemus H. Etal
- Lantz Lydia- Artemus H. Etal
- Leuthner Emma
- Leuthner J. L.
- List C. J.
- Miller Julia & John
- Miller John & Julia
- Miller John & Julia
- Mitsch Frank Etal
- M'Caune Andrew
- M'Laughlin Bertha
- M'Laughlin Nellie
- Pataki Christ & Katherine
- Pataki Christ & Katherine
- Pataki Christ & Katherine
- Rusicka Jacob Sr. & Elizabeth
- Sabo Lucas & Lydia
- Sabo Lucas & Lydia
- Sabo Lucas
- Seitz Daniel
- The Granite Imp Co.
- Van Zile Morgan
- Wagner Melinda Etal
- Webber Harry J. & Anne C.
- Weldon Mary P.

1167
 3152
 12167
 786