

IN WHOSE NAME PROPERTY ASSESSED

98  
61  
37

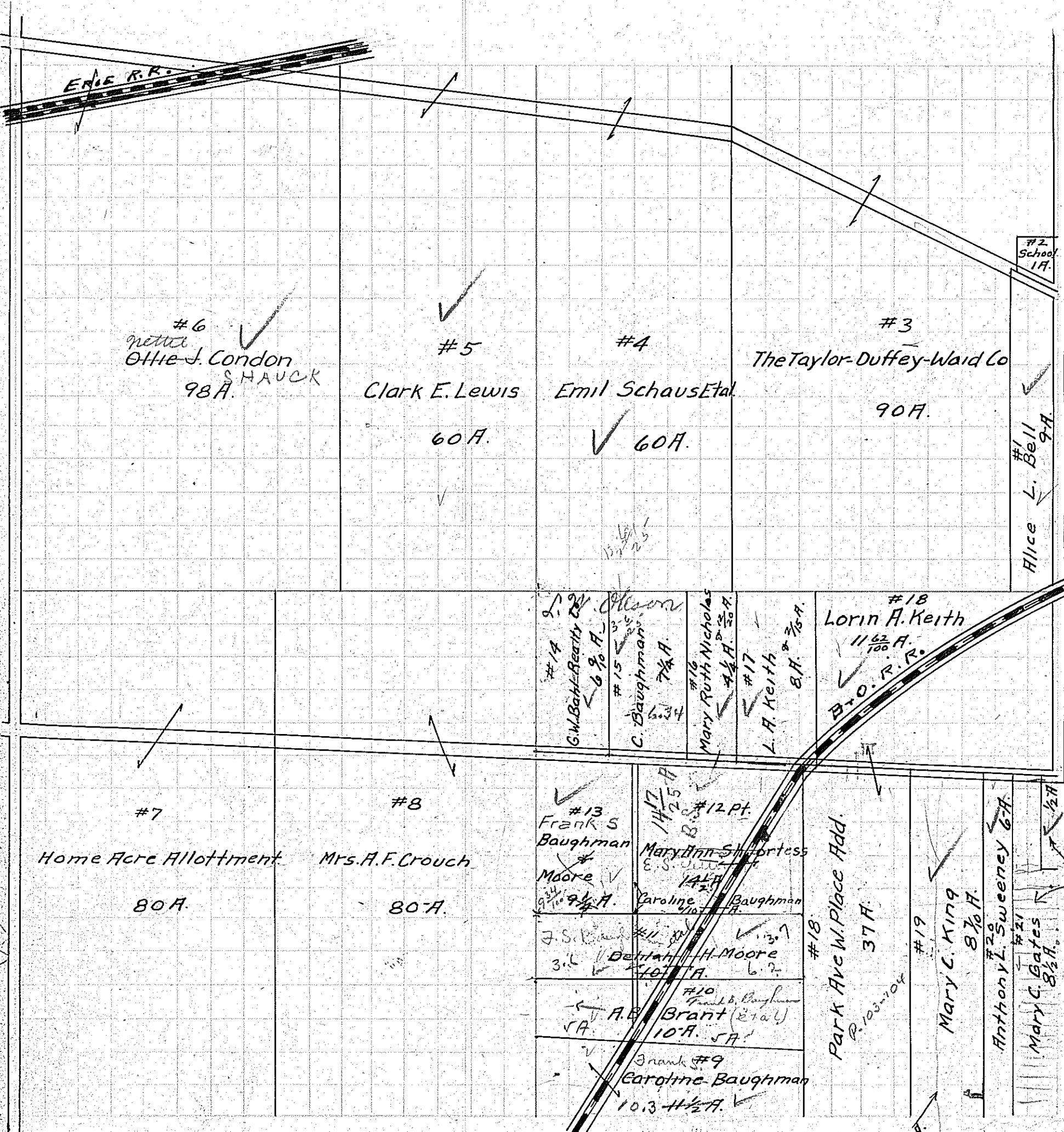

- Baughman Caroline
- Baughman Caroline
- Baughman & Moore
- Bell Alice L.
- Brant A. B. Etal.
- London Ollie J.
- Crouch Mrs. A. F.
- Gates Mary L.
- Gliseman Fred & Anna
- Keith Lorin A.
- Keith L. A.
- Keith Lorin A.
- King Mary L.
- Lewis Clark E. Etal.
- Moore Delilah H.
- Nichols Mary Ruth.
- Schaus Emil Etal.
- Shortess Mary Ann.
- Sweeney Anthony J.
- The G.W. Bahl Realty Co.
- The Taylor Duffey-Waid Co.

#2 School 1A  
 Alice L. Bell 9A

See Page 163  
 Plotted

For Baughman Survey  
 see Page 143 in Blue Print  
 Plotted into Kingsland.

1911