

IN WHOSE NAME PROPERTY ASSESSED

See

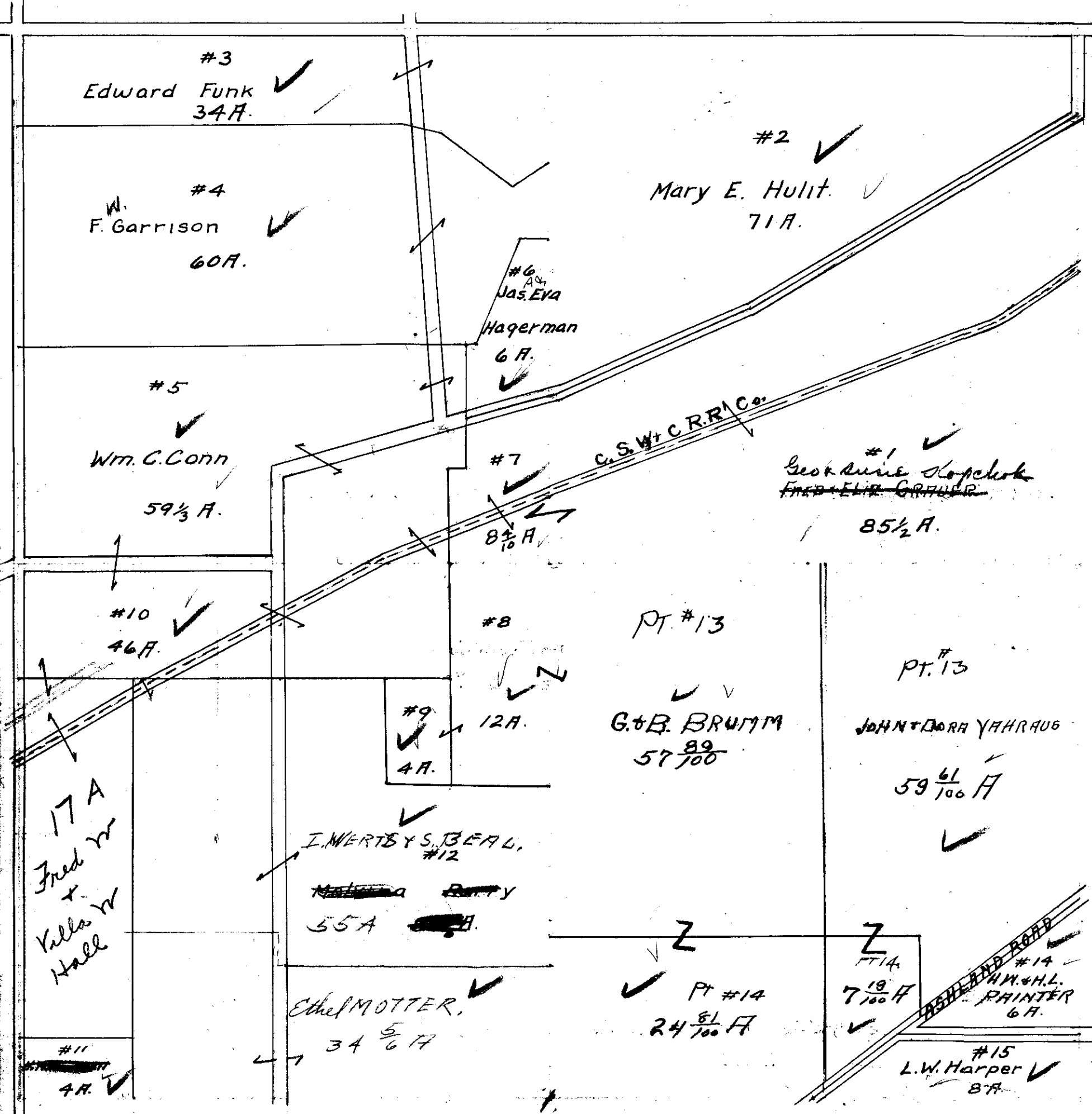

- Conn William C. ✓
- Conn William C. ✓
- Funk Edward ✓
- Garrison F.W. ✓
- Hagerman Jas A & Eva ✓
- Harper L.W. ✓
- Hout Byron B. ✓
- Hulit Mary E. ✓
- Maxwell Hallie R. ✓
- Parry Melvina ✓
- Yabraus John & Dora ✓
- Yabraus John & Dora ✓
- Yabraus John & Dora ✓
- Yabraus John & Dora ✓
- Yabraus John & Dora ✓
- Yabraus John & Dora ✓

For Plat of Lot #12 see Page 118