

IN WHOSE NAME PROPERTY ASSESSED

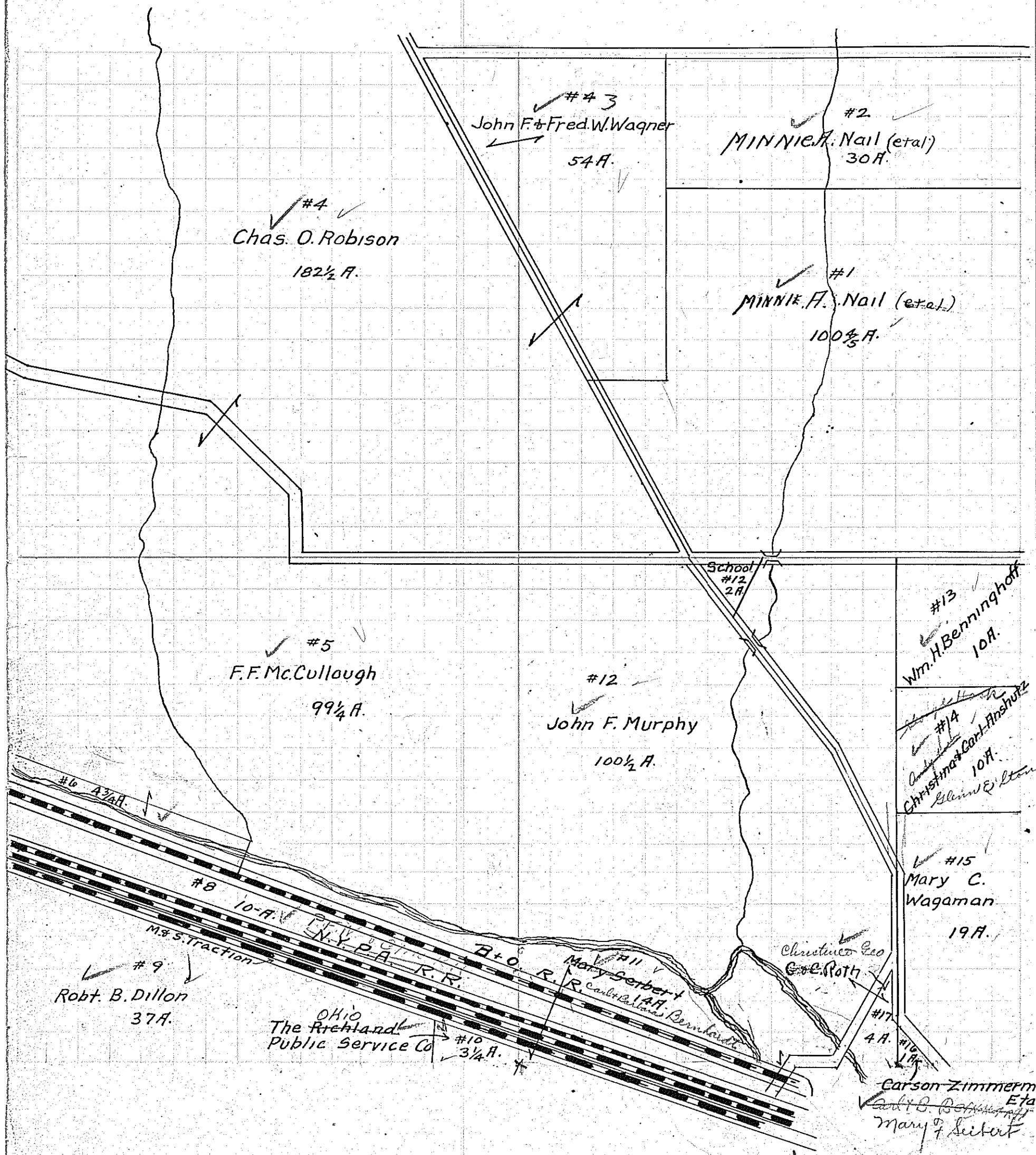

- Anschutz Carl & Christina ✓
- Benninghoff William H. ✓
- Cleland Ezra S. Roth Co. & Chas. ✓
- Dillon Robert B. ✓
- Murphy John F. ✓
- McCullough F.F. ✓
- Nail Edwin S. Nail Minnie A. ✓
- Nail Edwin S. ✓
- Nippano R.R. Co. ✓
- Robinson Chas O. ✓
- Seibert Mary F. ✓
- The Richland Public Service Co. ✓
- Wagaman Mary C. ✓
- Wagner John F. & Fred W. ✓
- Zimmerman Carson Et al. ✓