

IN WHOSE NAME PROPERTY ASSESSED

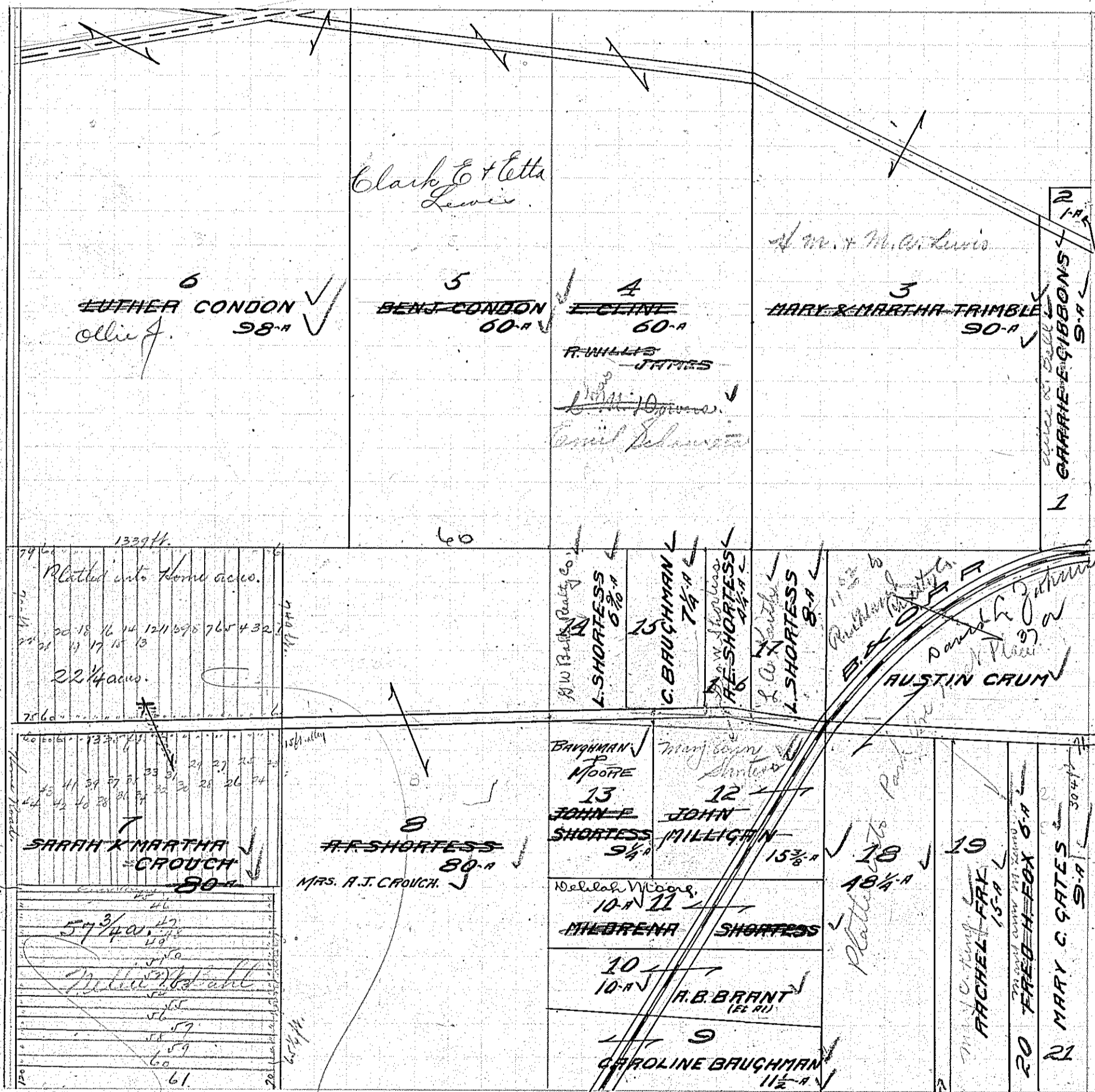

Board of Education  
 Baughman Caroline  
 " C.  
 " & Moore  
 Brant A. B. et al.  
 Condon Benn. J.  
 " Luther  
 Crouch Sarah & Martha  
 Crouch A. J. Mrs.  
 Crum Austin  
 Fry Rachel  
 Fox Fred H.  
 Gates Mary C.  
 Gibbons Carrie E.  
 James R. Willie  
 Milligan John  
 Shortess Mildrena  
 " L.  
 " "  
 " A. E.  
 Trimble Mary + Martha

Page 110  
 Page 111