

IN WHOSE NAME PROPERTY ASSESSED

Armstrong Elphert
 August Samuel
 Benninghoff J. D.
 Hahn Rosa L.
 Helter Samuel W.

 Jr.
 Leech Geo
 Geo.
 Lumberman Mutual Ins. Co.
 Scattergood A.
 Westbrook Co. The
 Wilcox Lydia H.
 Westman D. D.

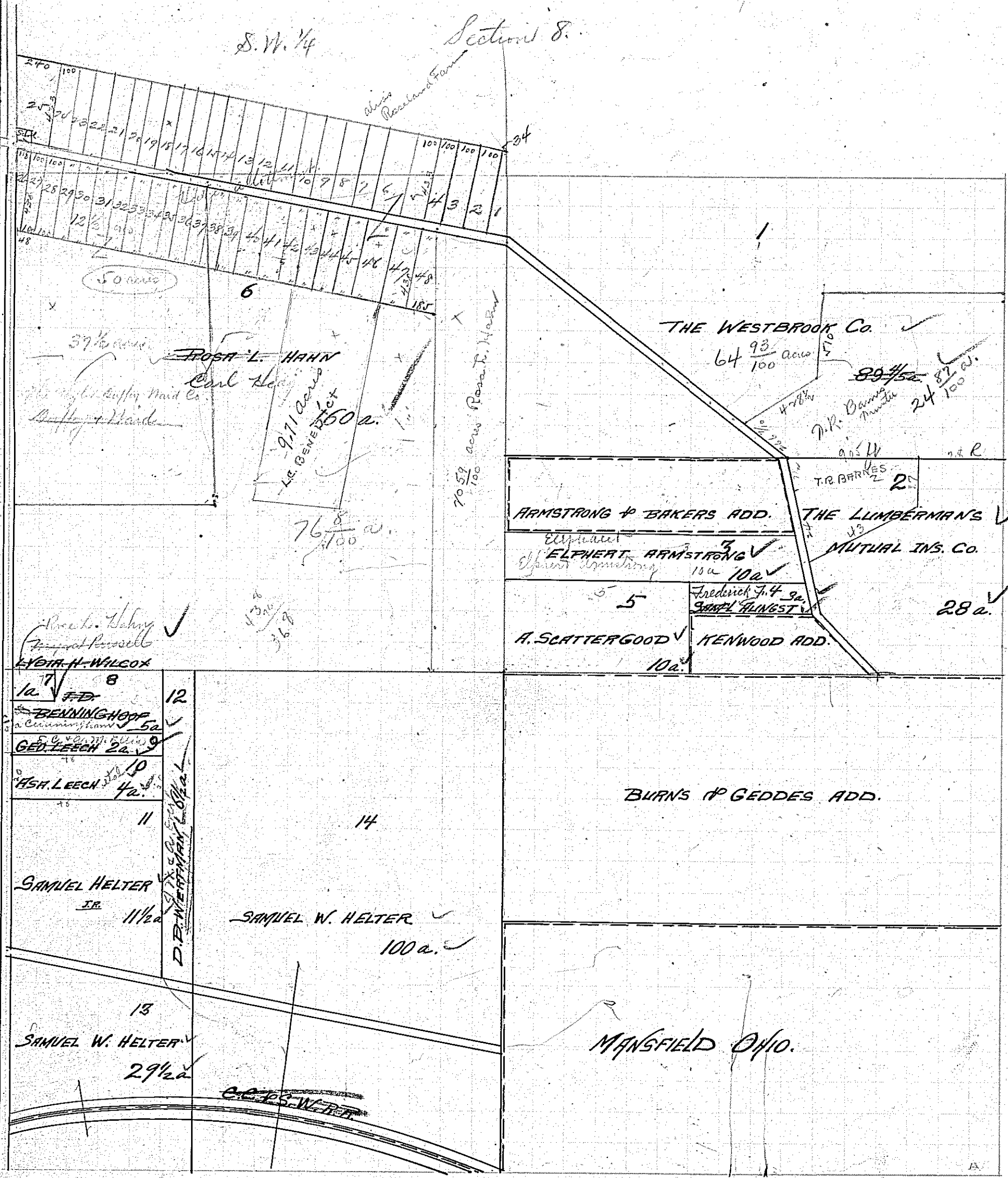

59.80
 24.87
 64.93

S.W. 1/4 Section 8.

THE WESTBROOK Co.

ARMSTRONG & BAKERS ADD. THE LUMBERMAN'S MUTUAL INS. CO.

A. SCATTERGOOD TENWOOD ADD.

BURNS & GEDDES ADD.

MANSFIELD OHIO.

BENNINGHOFF
 GEORGE LEECH

SAMUEL HELTER JR.

SAMUEL W. HELTER

SAMUEL W. HELTER

D.B. WERTMAN