

IN WHOSE NAME ASSESSED.

Elisha Joseph  
London Elisha  
Crouch John H.  
Crouch B.M.  
Ludwig Peter  
Mitchell James M.  
Sawell H.P.  
Shattis John  
Trumble D.S.

Section No. 20

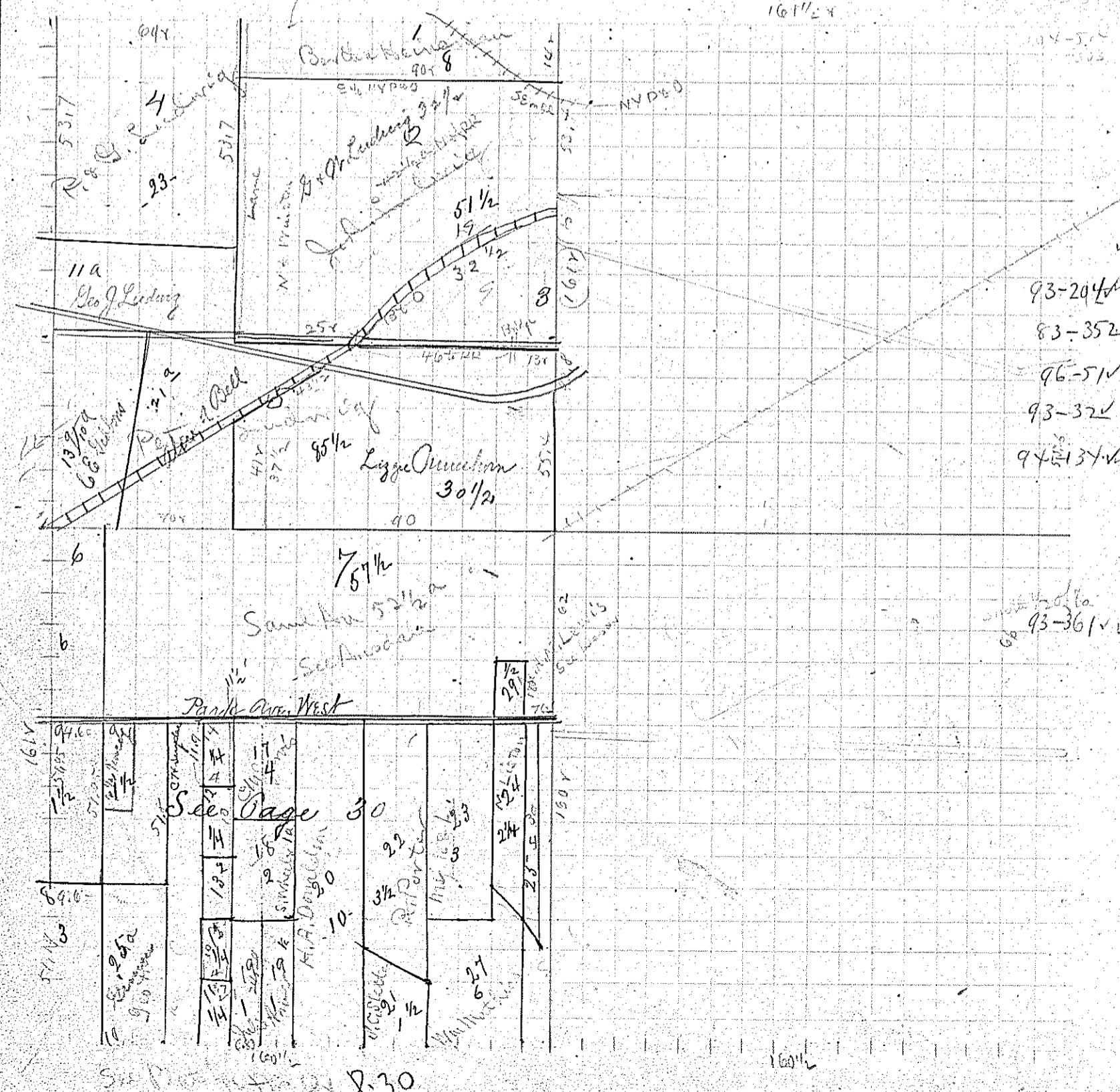

An Samuel  
An John  
Arnold Julia  
Arnold Alfred  
Bingner Altrika  
Copeland Mary H.  
Dickson Amanda  
Donaldson H. A.  
Engwiler Samuel  
Elywiler Lotta M.  
" Lotta  
" Louisa  
" Henry A.  
" Samuel  
" Talia  
Frey Joseph  
Heinaman Bertha  
Jolley Alice A.  
Jarnas Chas. M.  
Ludwig J. A.  
" P. J.  
" Peter  
Leppo J. H.  
Leppo "  
Lewis Mary A. M.  
Mathias Wm  
Porter R.  
Stetter J. C.