

CHERRY HILL PARK  
VOL. 12 PAGE 19

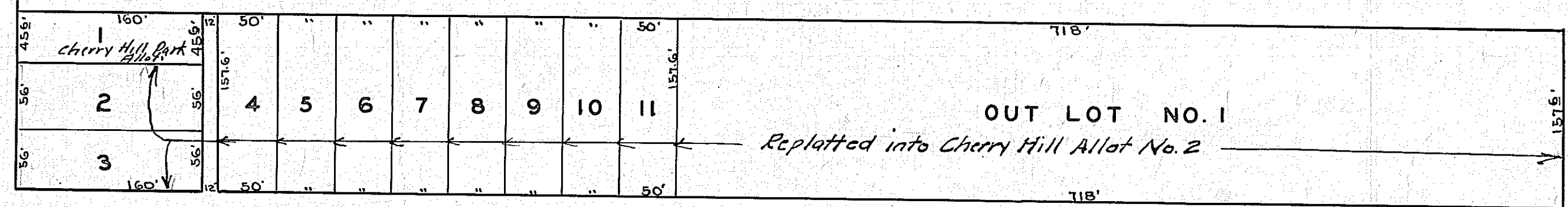

OUT LOT NO. 1

Replatted into Cherry Hill Allot No. 2

ALLOT. STREET

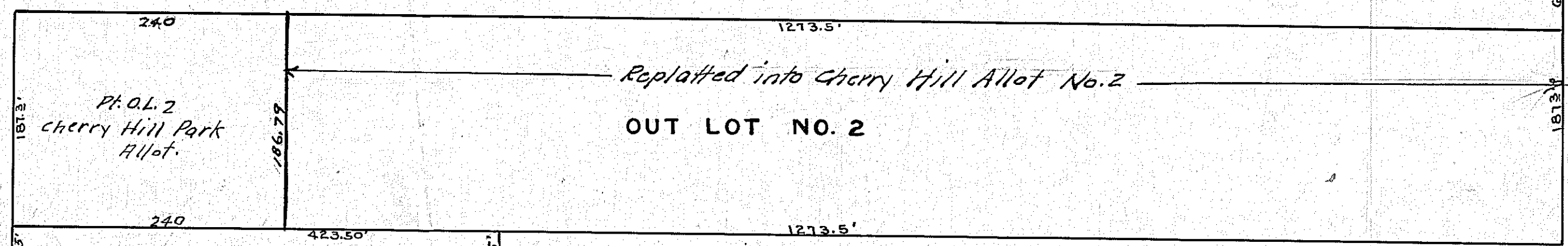

OUT LOT NO. 2

THOS. LONG ALLOT.

VOL. 12 PAGE 19

N.W. 1/4 Sec. 34

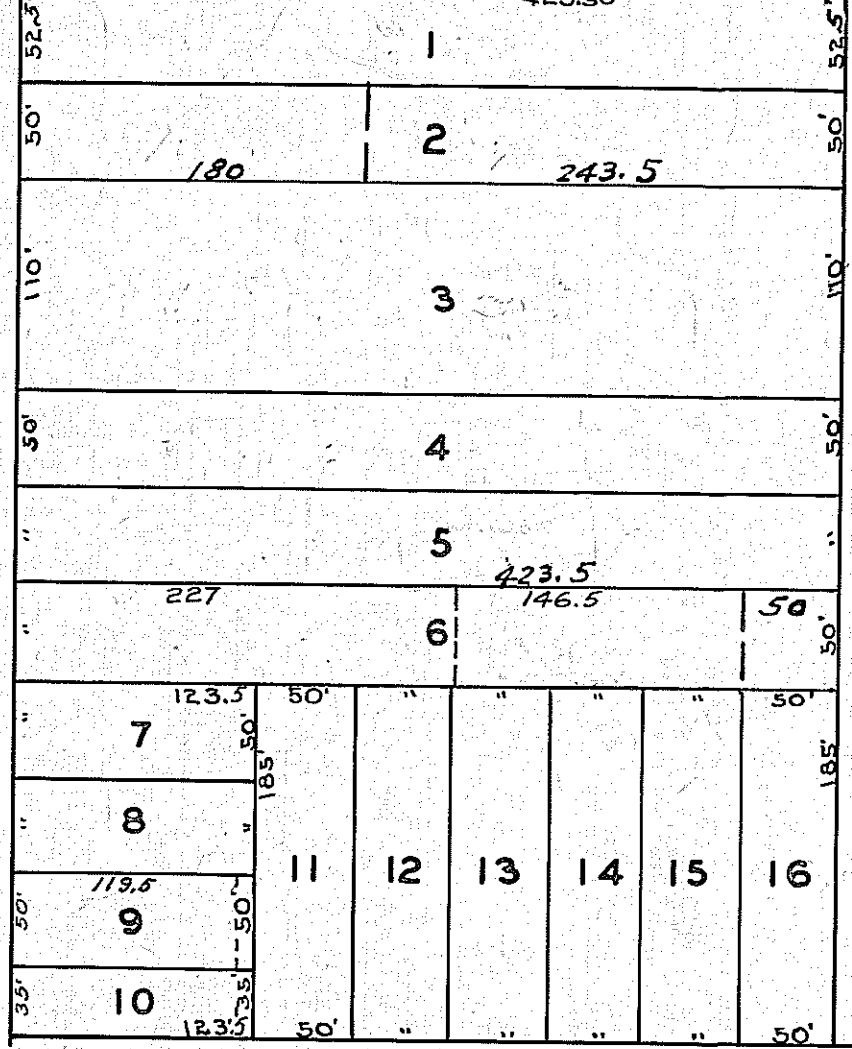

SOUTHILLS ADJOINS

SOUTH MAIN ST.

577.50'

30

1/4 Sec. Cor.

COOK ROAD C. H. 134

SOUTH HILLS ADJOINS

COOK ROAD

Deed- 2652.1' C. H. 134

S. R. 13

THOS. LONG ALLOT

1/4 Sec. Cor.

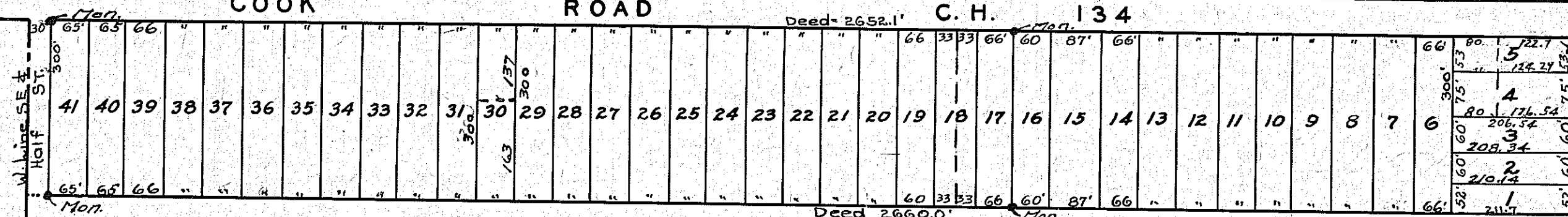

HOOVERS HALF ACRES  
1931

S.E. 1/4 Sec. 33  
PLAT BOOK 14 Pg. 18

MADISON TWP.  
ALLOTMENTS