

SPRINGROSE ALLOT. NO. 1

Scale :- 1" = 200'

Handwritten calculations:
 14
 3
 50
 150
 177.8
 138
 205 1.5

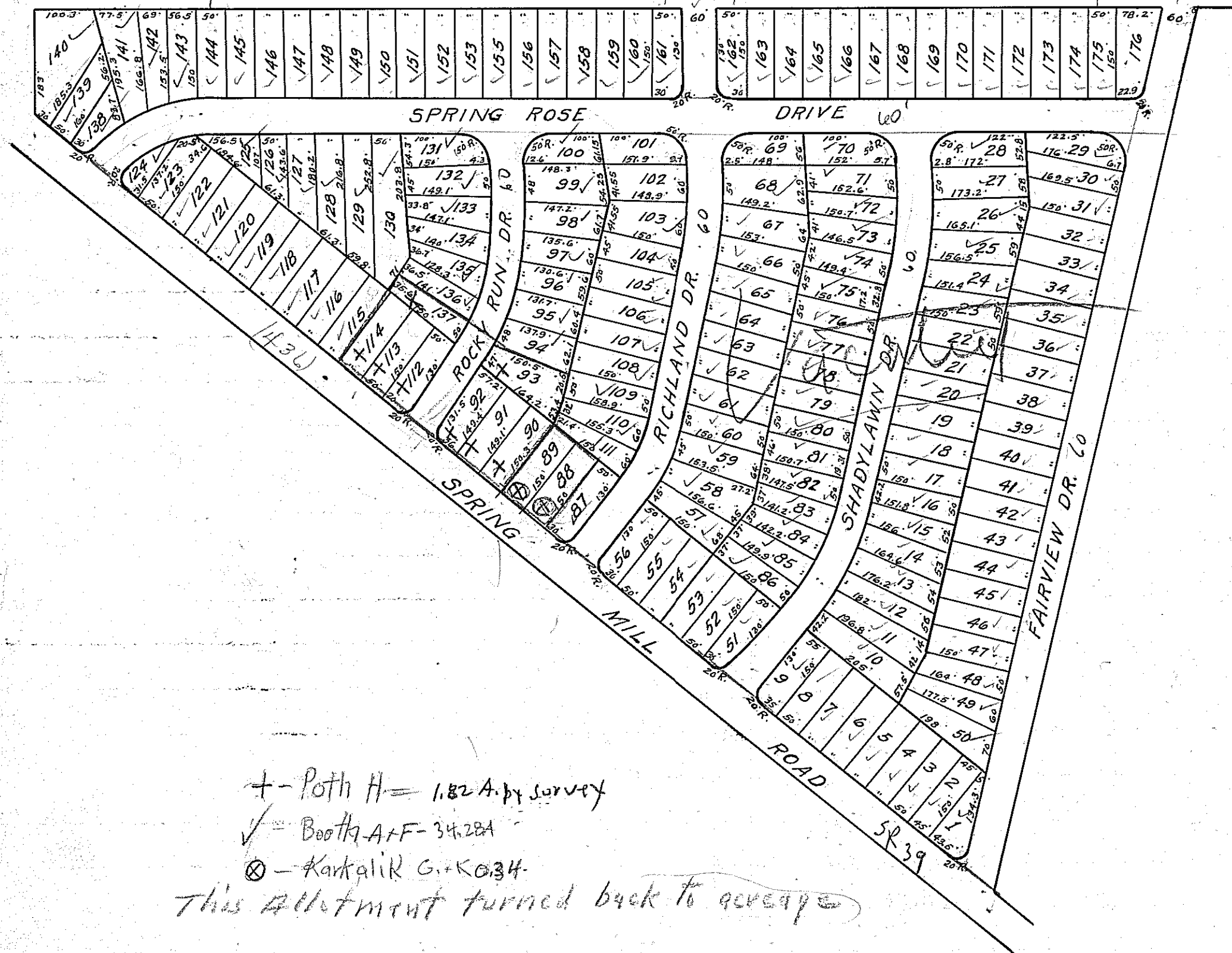

+ - Poth H = 1.82 A. by survey

✓ - Booth A+F = 34.28A

⊗ - Kartalik G. = 0.34A

This allotment turned back to acreage