

THOS. LONG ALLOT.

CHERRY HILL PARK
VOL. 12 PAGE 19

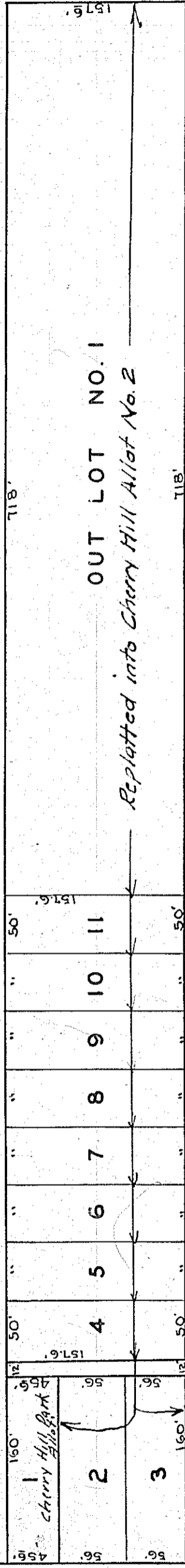

OUT LOT NO. 1
Replatted into Cherry Hill Allot No. 2

ALLOT. STREET

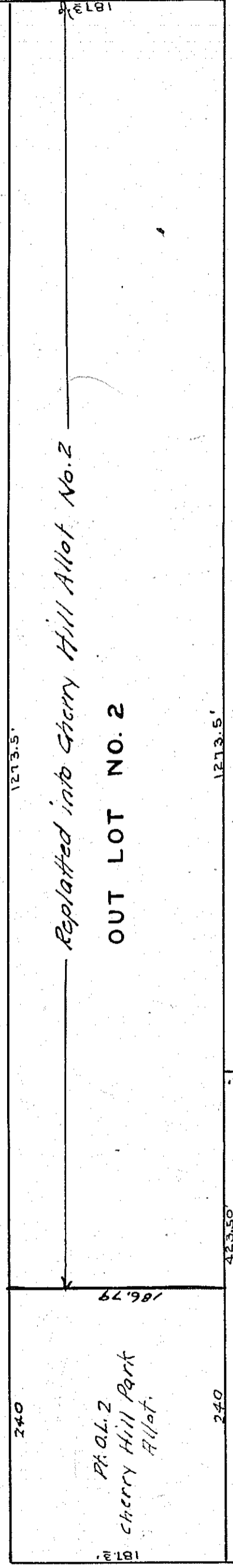

Replatted into Cherry Hill Allot No. 2
OUT LOT NO. 2

THOS. LONG ALLOT.

VOL. 12 PAGE 19

N.W. 1/4 Sec. 34

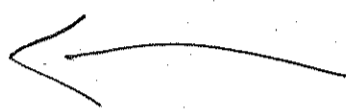

COCK ROAD - C.H. 134

30 - Sec. Cor. 70

SOUTH HILLS ADJOINS

COOK ROAD

Deed - 2652.1' C.H. 134

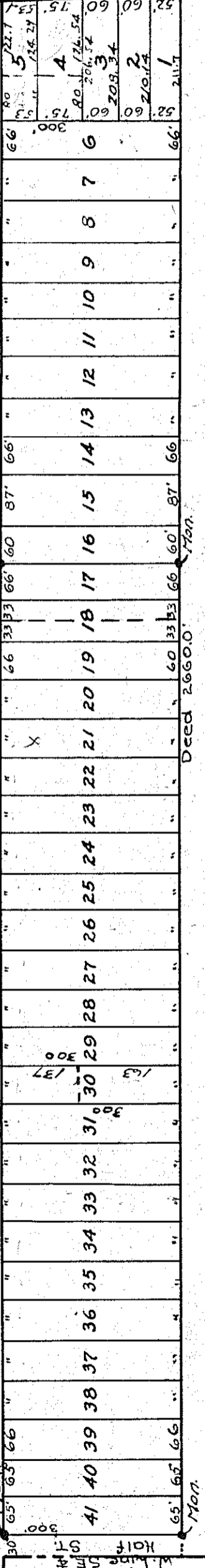

HOOVERS HALF ACRES

THOS. LONG ALLOT

S. MAIN ST. 1/4 Sec. Cor.

S. MAIN ST.

