

VERNON HARP

N. W. 1/4, SEC. 24

VOL. 16, P. 6

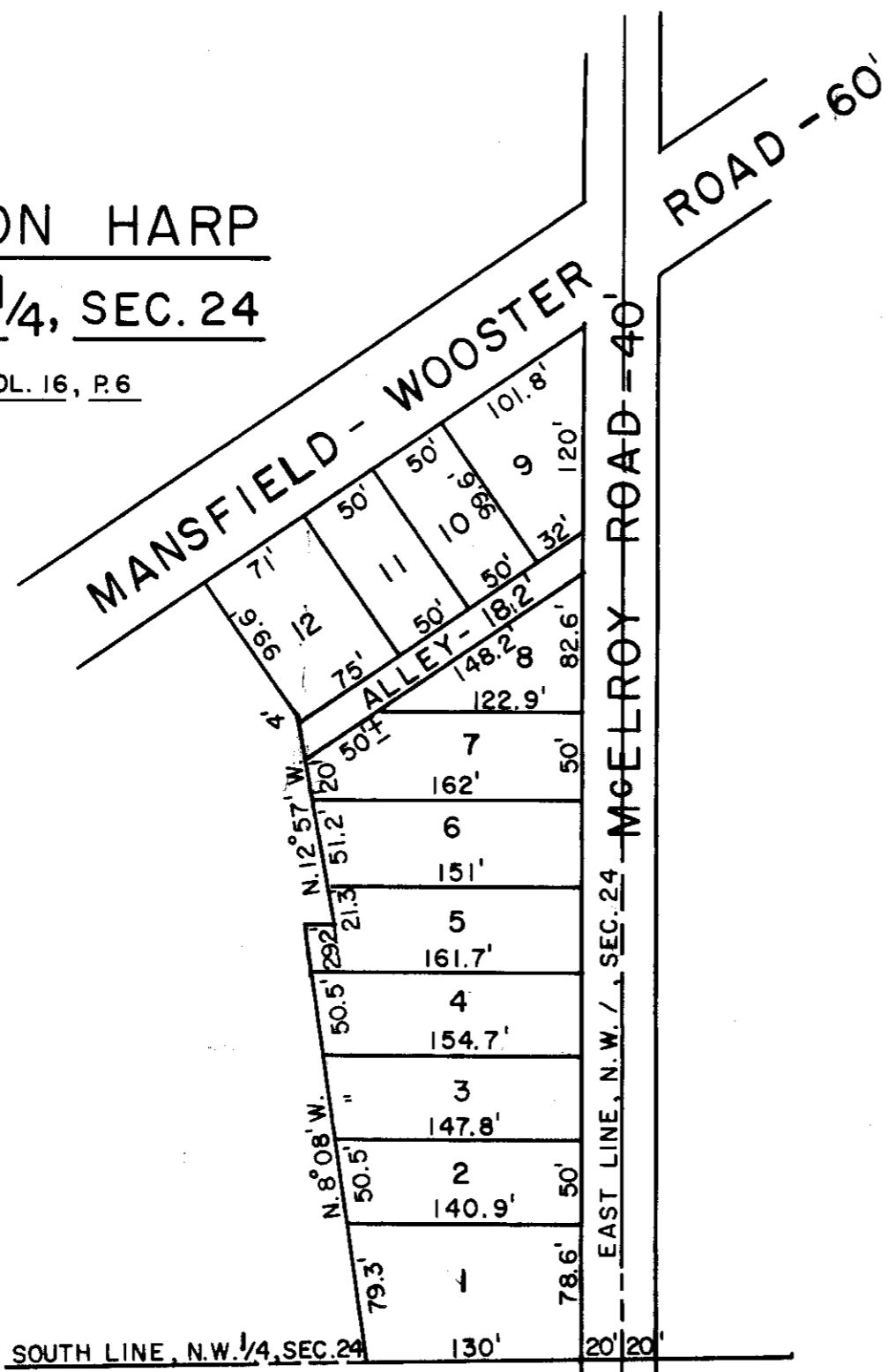

HARPCREST HEIGHTS No. 3

VOL. 19, P. 213

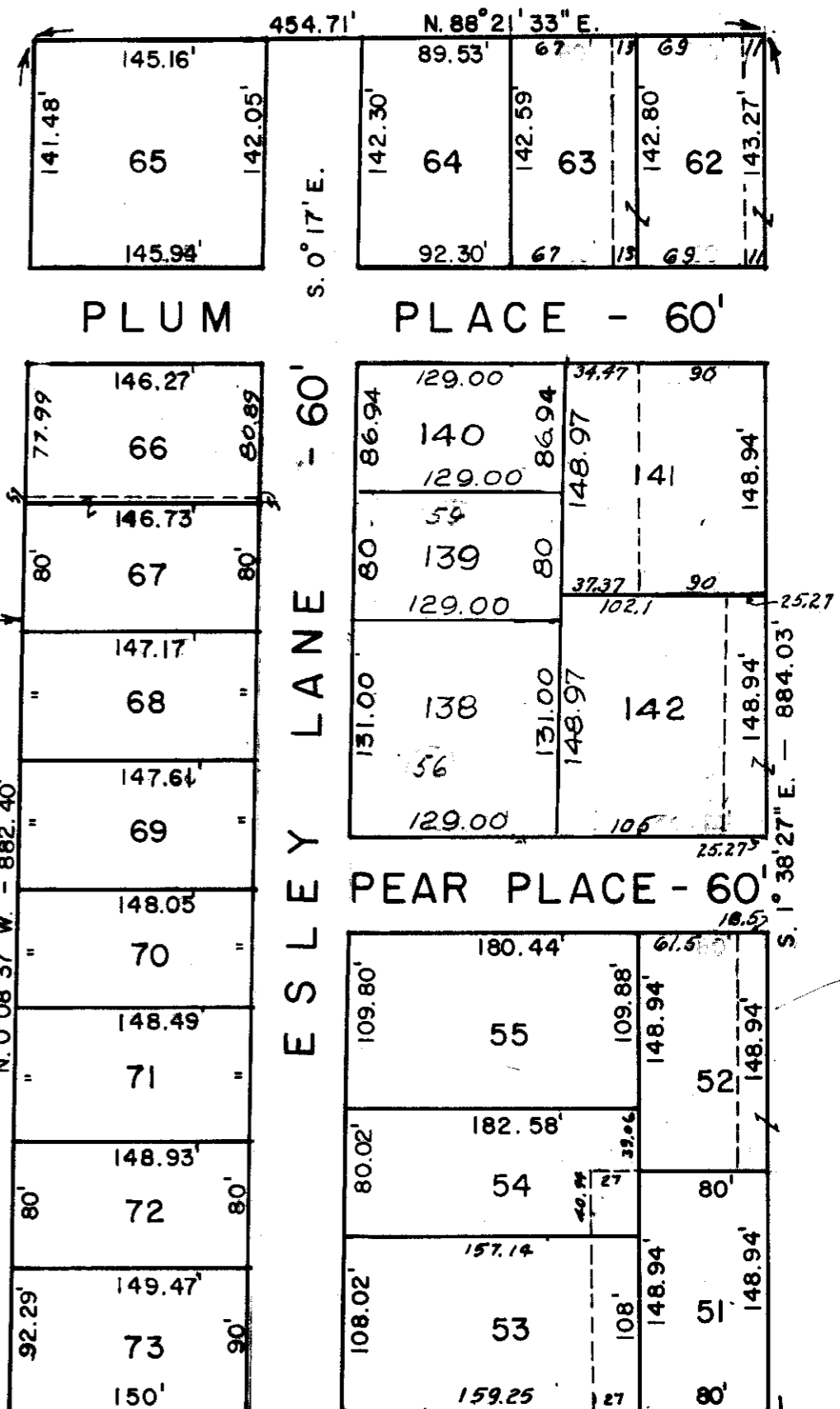

WEST LINE, S. E. 1/4, SEC. 13

SEC. 13
SEC. 24

1107.50'

N. 88° 36' E. 25'

364.43'

GRACE STREET - 60'

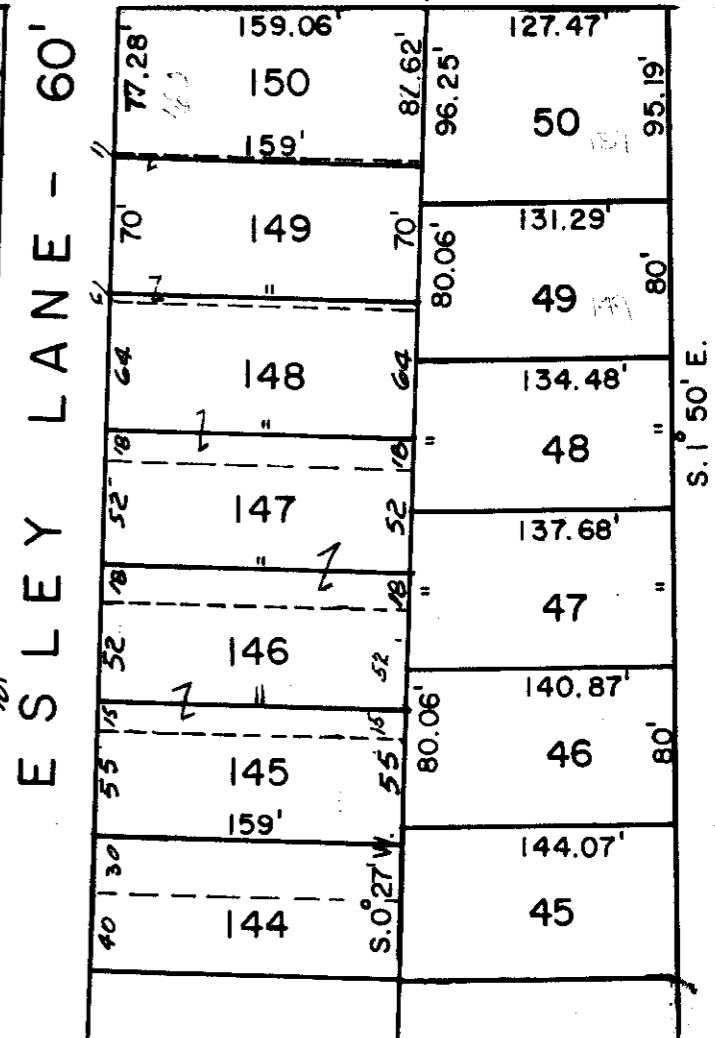
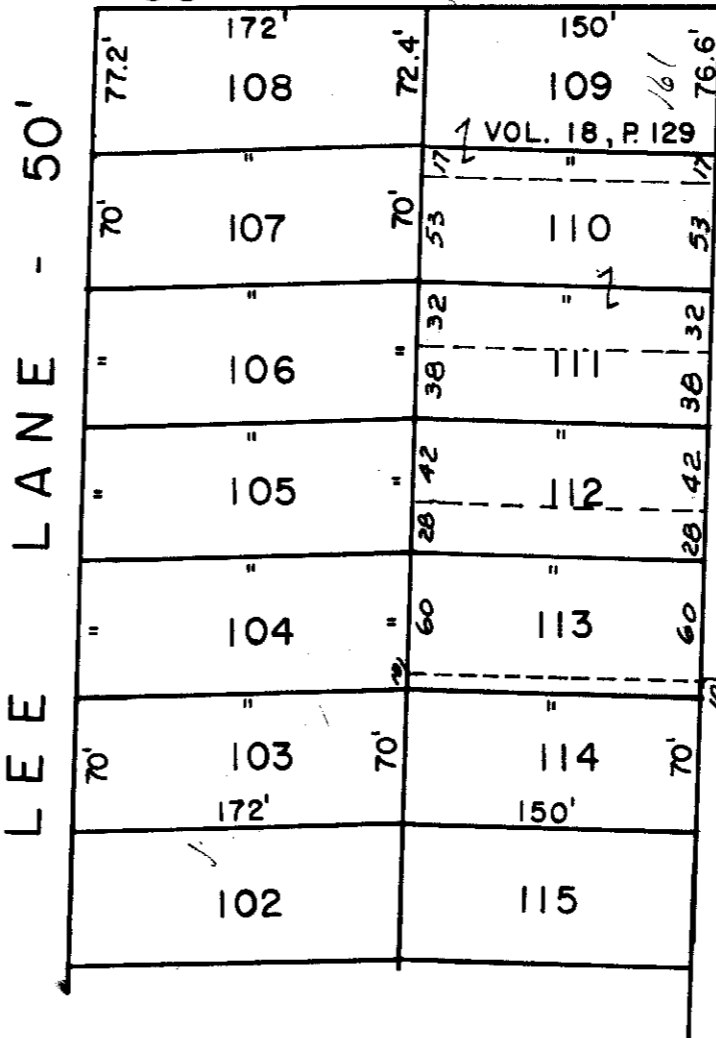
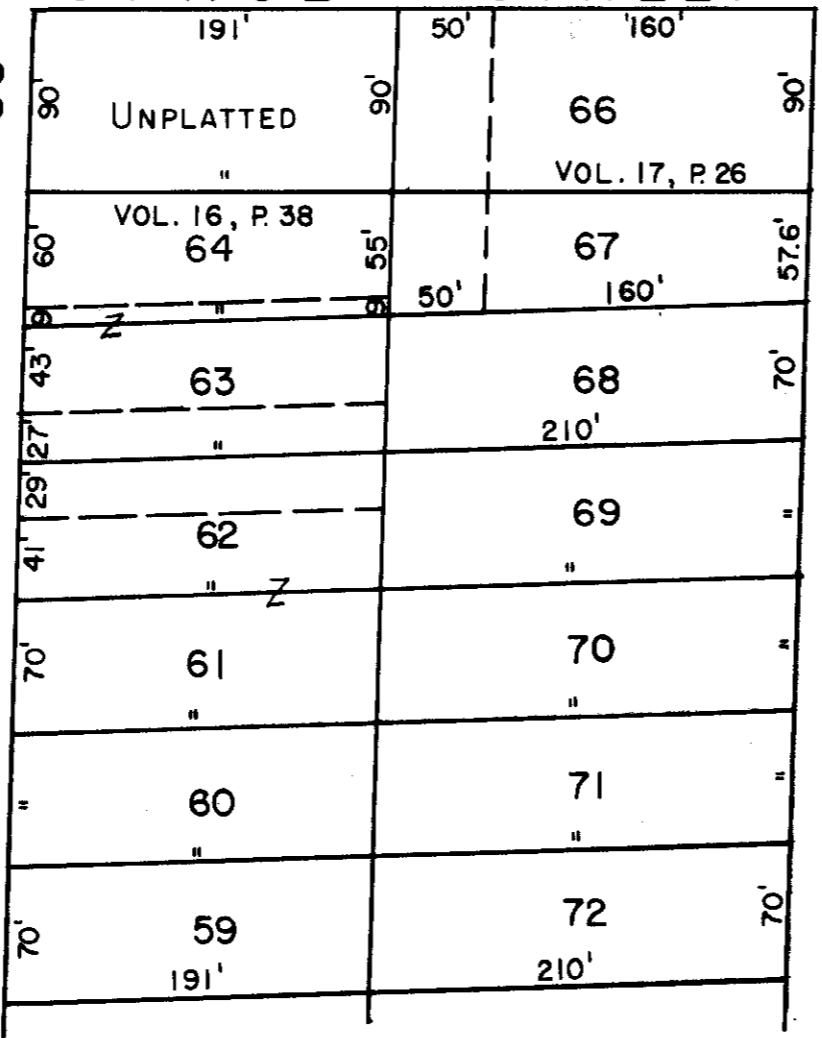
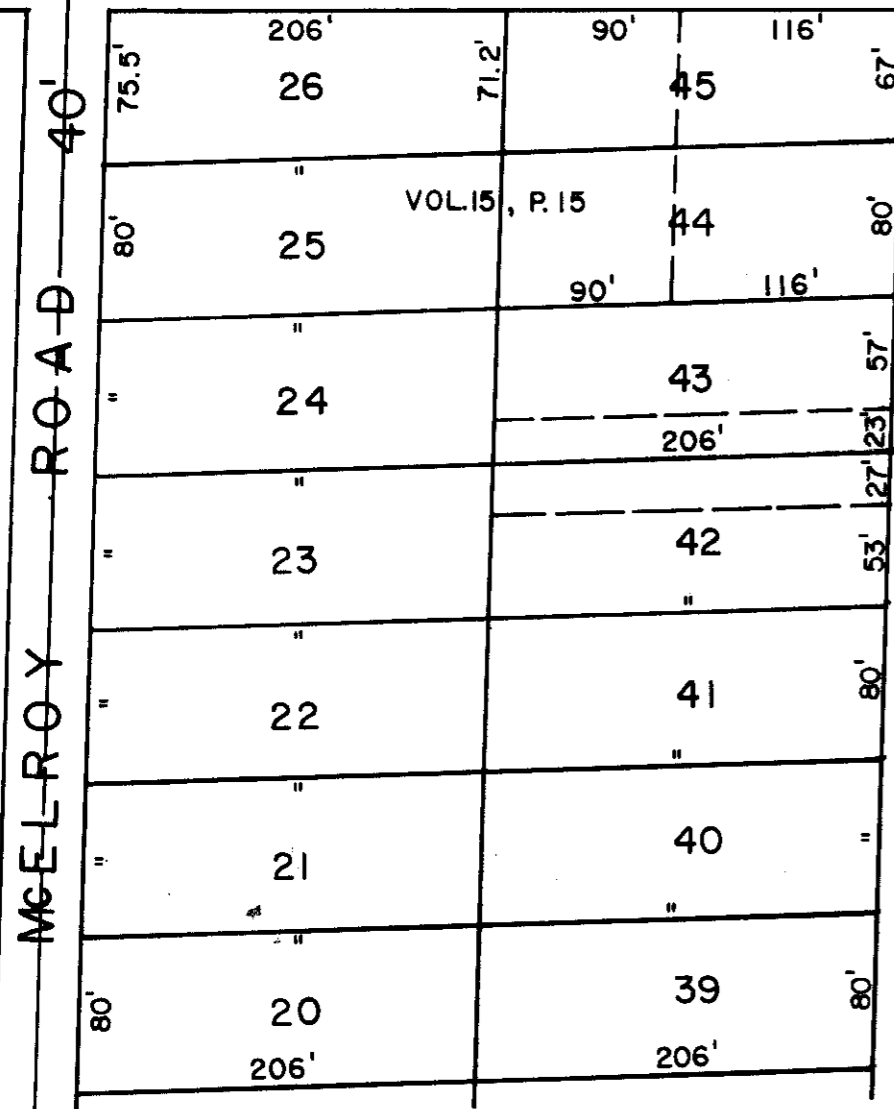

HARPCREST HEIGHTS & PEACH ORCHARD

N. E. 1/4, SEC. 24