

VERNON HARP

N.W. 1/4, SEC. 24

VOL 16, P 6

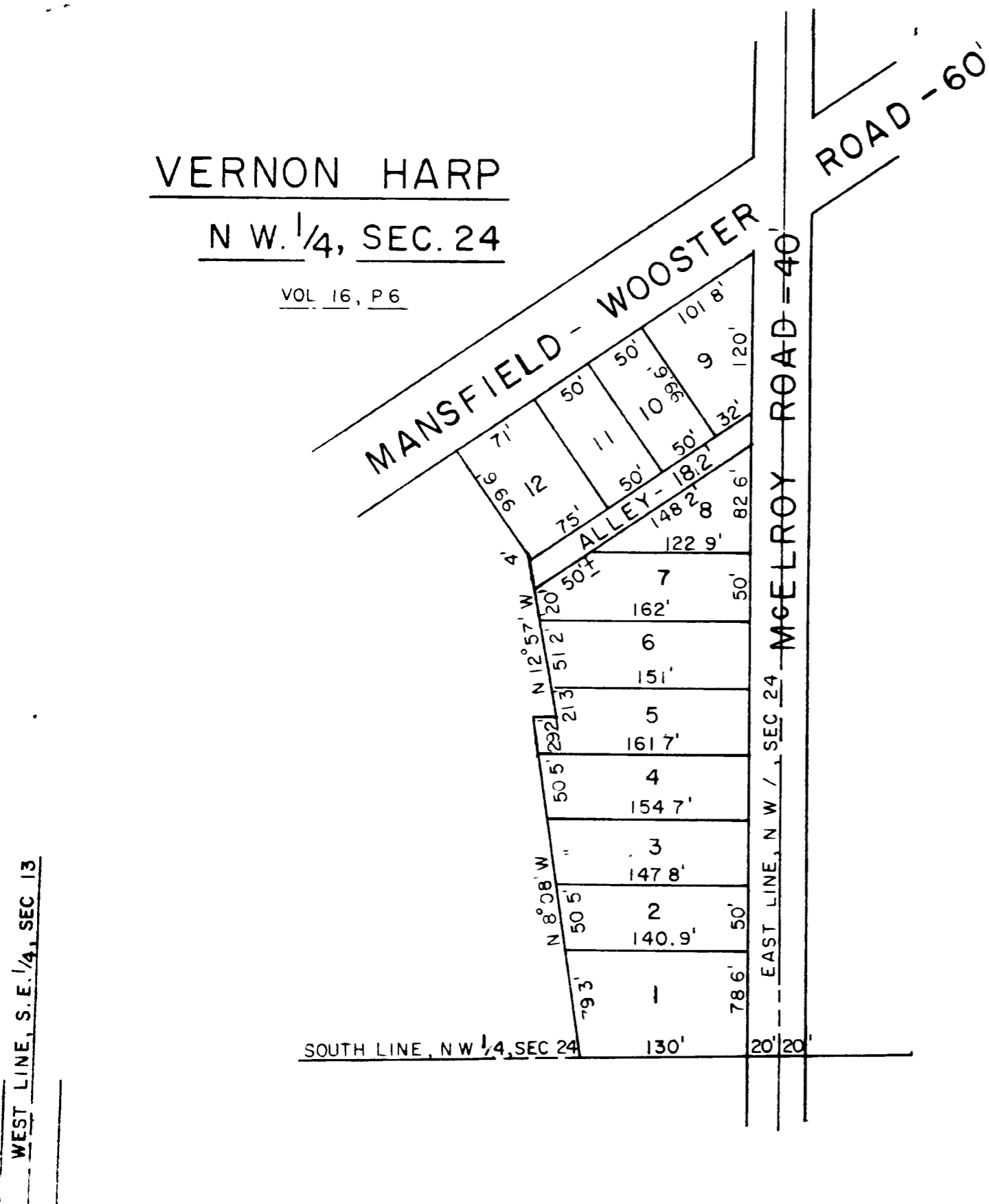

HARPCREST HEIGHTS No 3

VOL 19, P 213

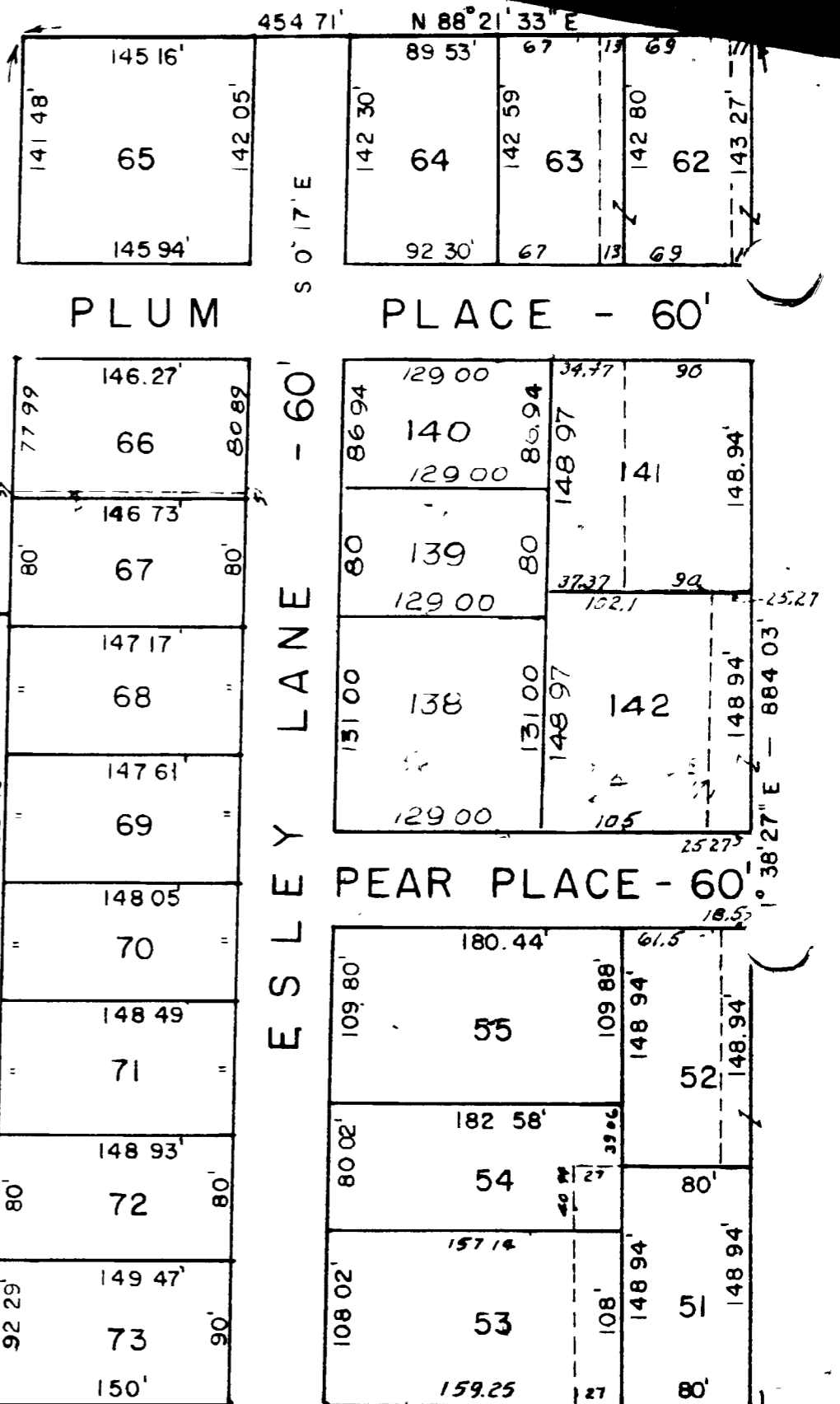

SEC 13  
SEC 24

1107 50'

N 88° 36' E

364.43'

GRACE STREET

60'

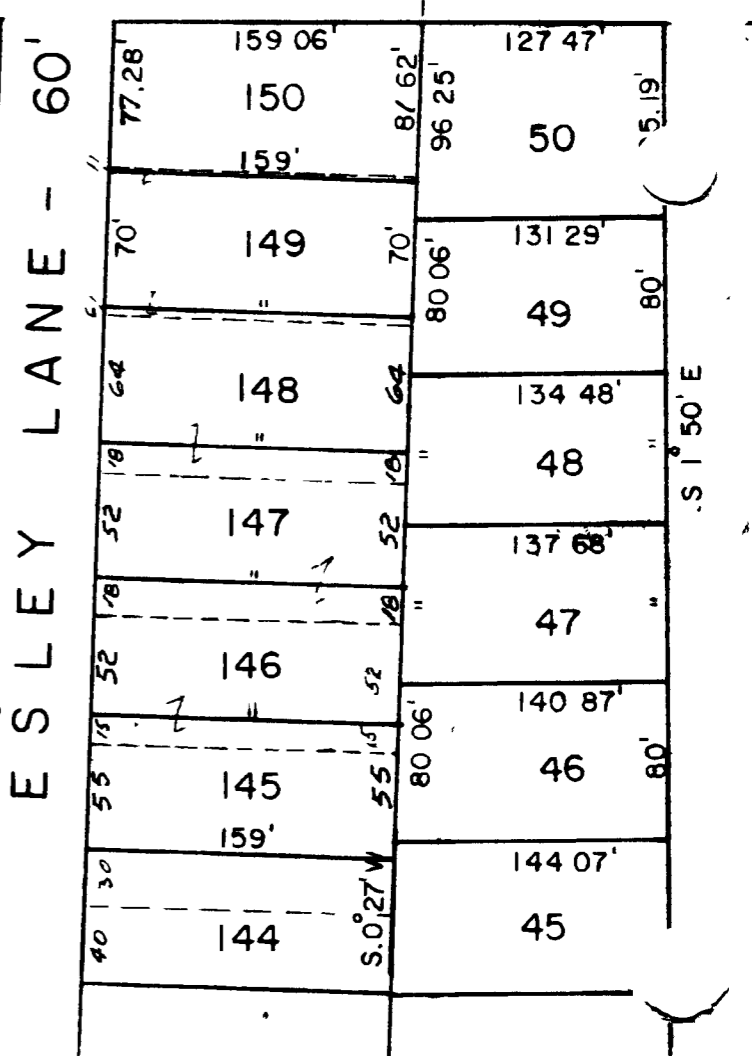
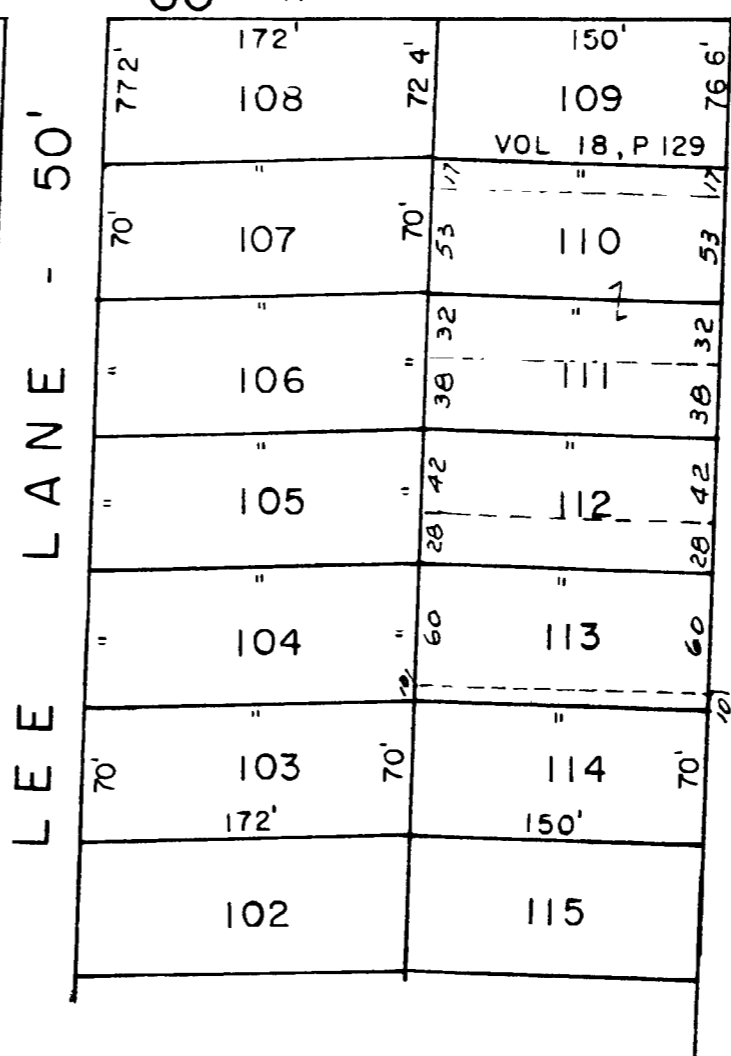
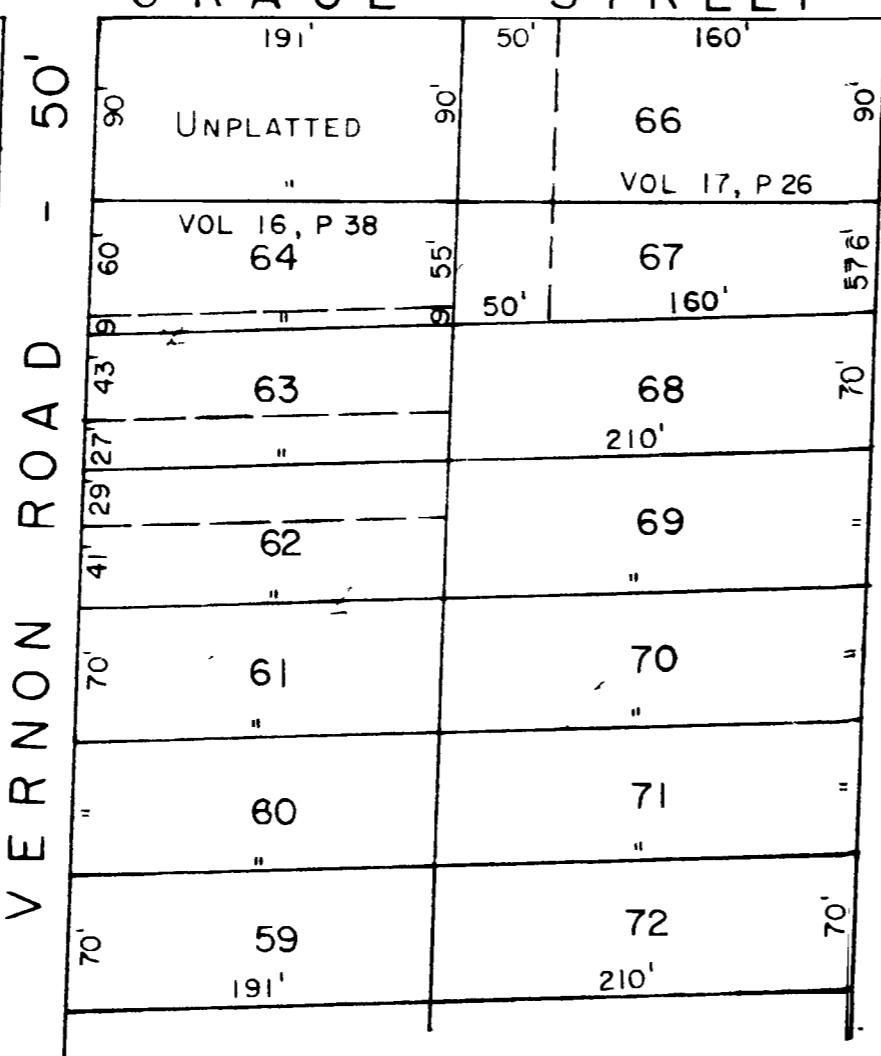
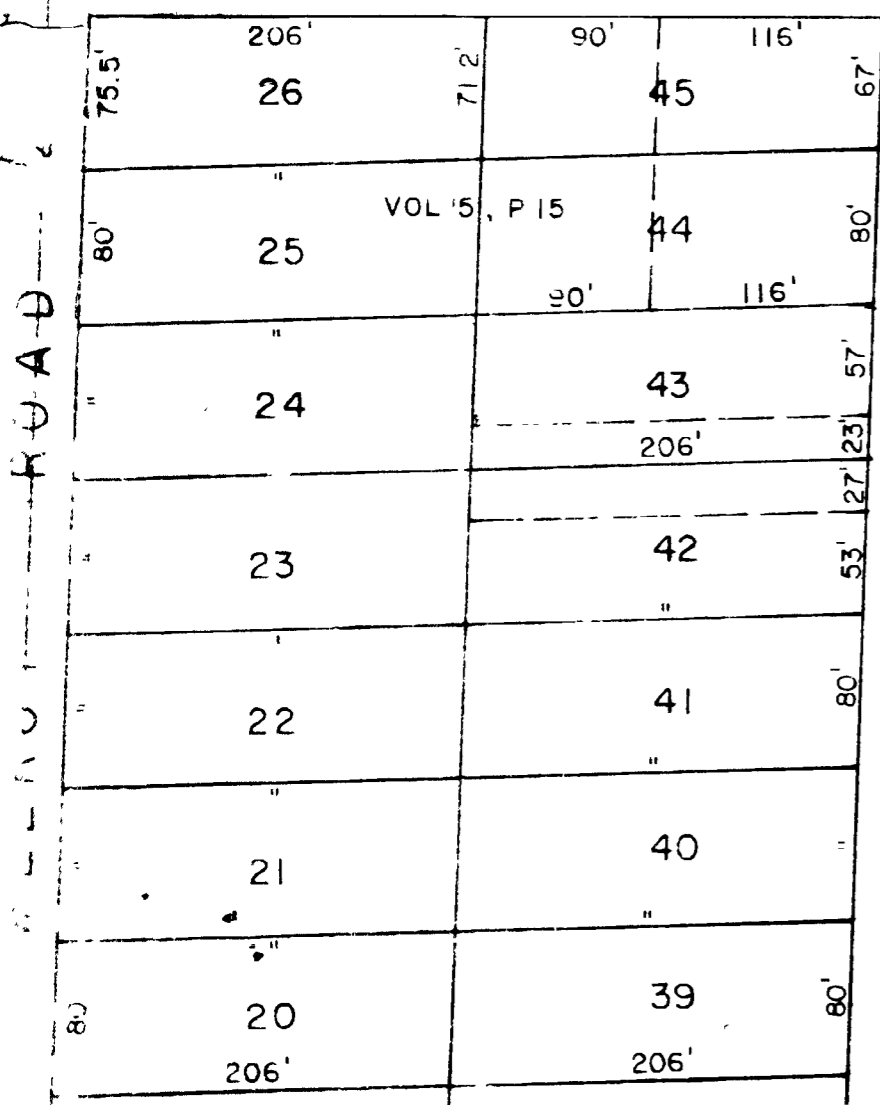

HARPCREST HEIGHTS & PEACH ORCHARD

N.E. 1/4, SEC. 24

MADISON TWP. ALLOTS.

49A