

CHERRY HILL PARK
VOL. 12 PAGE 19

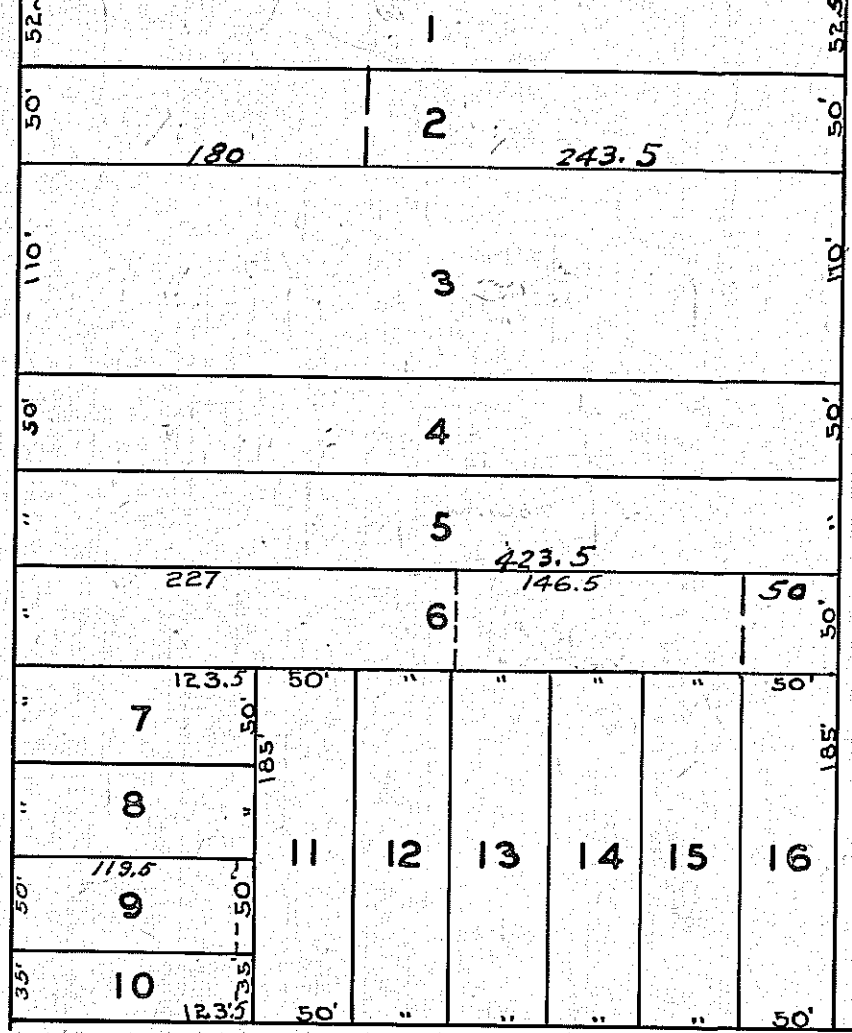
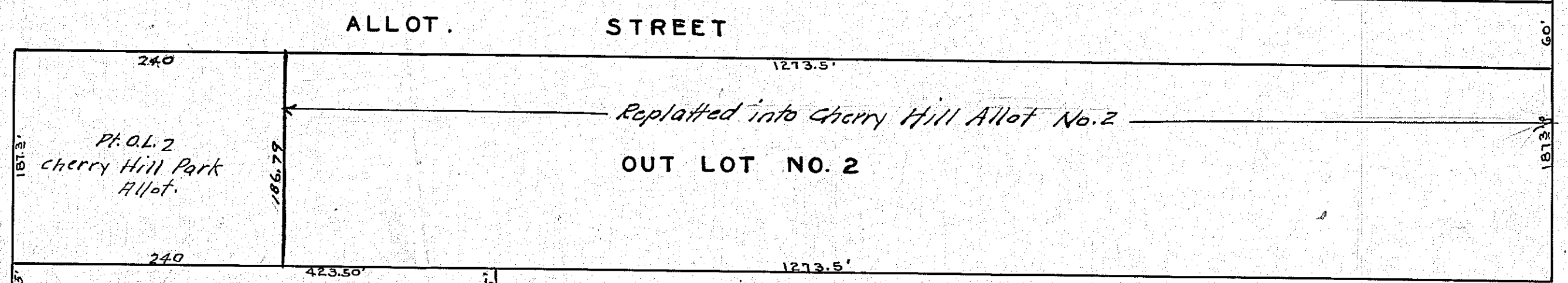
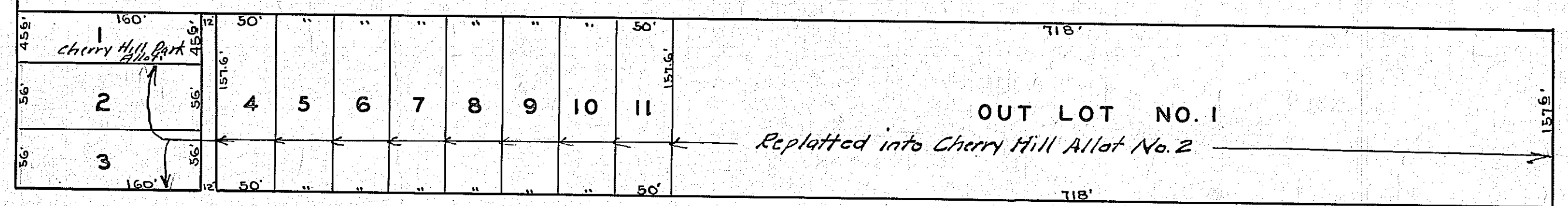

THOS. LONG ALLOT.
VOL. 12 PAGE 19
N.W. 1/4 Sec. 34

SOUTHILLS ADJOINS
SOUTH MAIN ST.

517.50'

COOK ROAD C. H. 134

SOUTH HILLS ADJOINS

COOK ROAD Deed-2652.1' C. H. 134

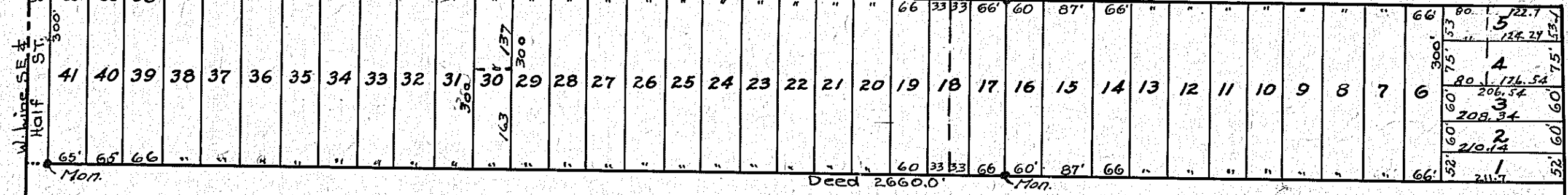

HOOVERS HALF ACRES
1931

S.E. 1/4 Sec. 33
PLAT BOOK 14 Pg. 18

MADISON TWP.
ALLOTMENTS