

BEING PART OF THE SOUTHWEST 1/4 OF SECTION 9, TWP 21, R. 10, AT MANSFIELD, RICHLAND COUNTY, OHIO.

Bowman Heights Subdivision No 2

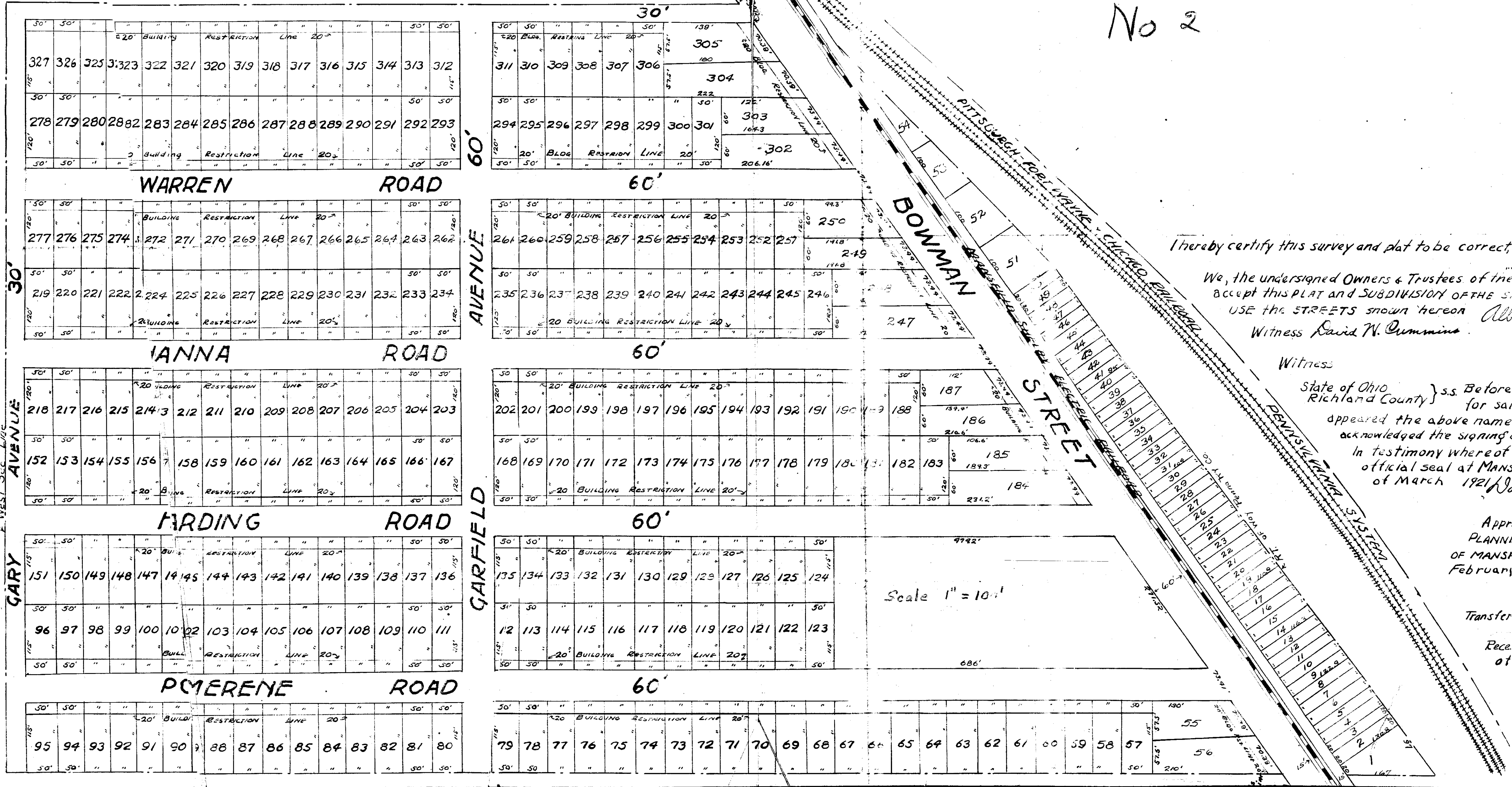

Thereby certify this survey and plat to be correct,

We, the undersigned Owners & Trustees of the
accept this PLAT and SUBDIVISION OF THE
USE THE STREETS shown hereon

Witness David W. Cummins

Witness

State of Ohio } s.s. Before
Richland County } for said
appeared the above named
acknowledged the signing
in testimony whereof
official seal at Mansfield
of March 1921

Appr.
PLANNING
OF MANSFIELD
February

Transfer
Recd.
at