

WAGNER

401.15'
J. Divalbiss
2.11 A
400'

300'
P.E. Dughman
406.6
2.76A
291'
406.6

160'
D. Divalbiss
199.20'
199.20'
2.94A
160'

Pt. #9
V. & S. Wade
5A
40R
2.88A
20R
19R

T.H. 406
VAN SCOY

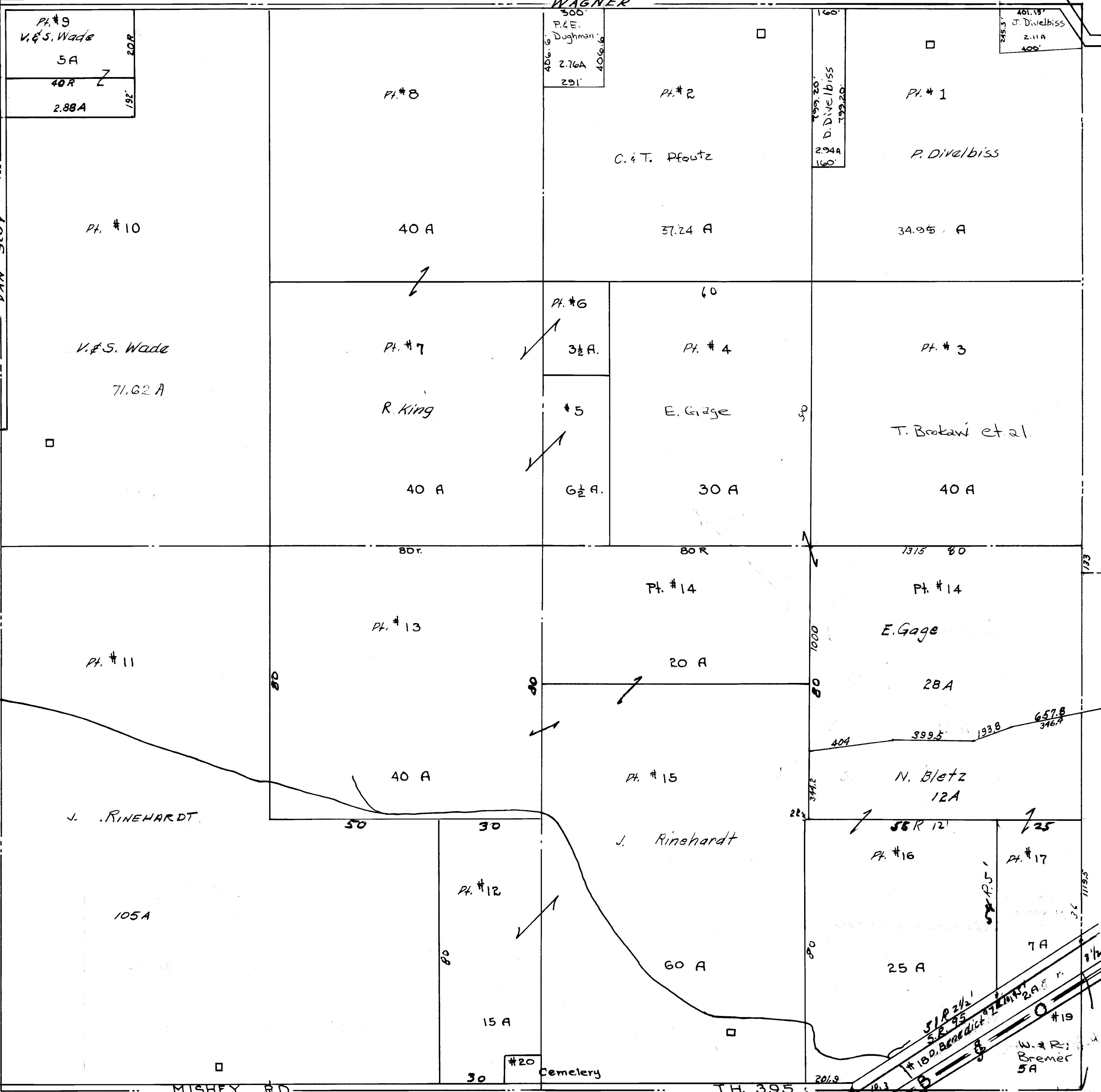

MISHEY RD.

T.H. 395

Twp. 19-R.18

JEFFERSON TWP.
SEC. 25

51R 2 1/2'
S.B. 95
#180. Benedict
W. & R. Bremer
5A
#19