

IN WHOSE NAME PROPERTY ASSESSED
Durbin L.D.
Garber Gehu L.
Swank W.L.
Garber Jas. W.
Durbin L.D.
Durbin L.D.
Bissel Ethel + Ethel F.L. + Ethel
Durbin L.D.
Swank W.L.
Bissel Ethel + Ethel F.L. + Ethel
Durbin L.D.
Swank W.L.
Total

See Sect. 13
 Philip Ritter

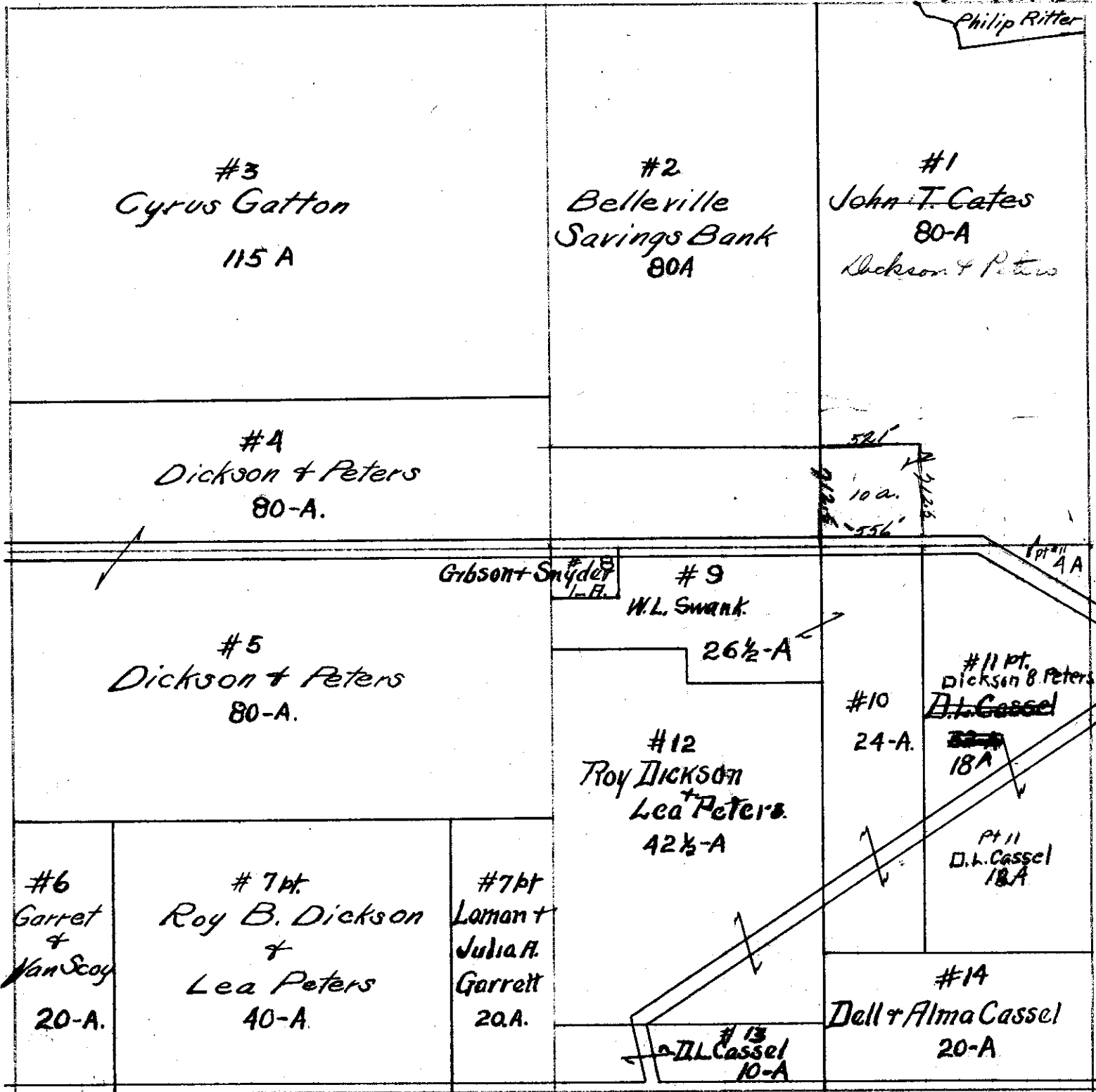

Cates John T.
The Belleville Savings Bank
Gatton, Cyrus M.
Dickson + Peters
Dickson + Peters
Garrett + Van Scoy
Dickson + Peters
Garrett Loman
Gibson + Snyder
Swank W.L.
Swank W.L.
Cassel D.L.
Cates John T.
Dickson + Peters.
Cassel D.L.
Cassel Dell + Alma
Total