

277  
32  
78 1/4  
783  
51 1/4

Assessment of Real

IN WHOSE NAME ASSESSED.

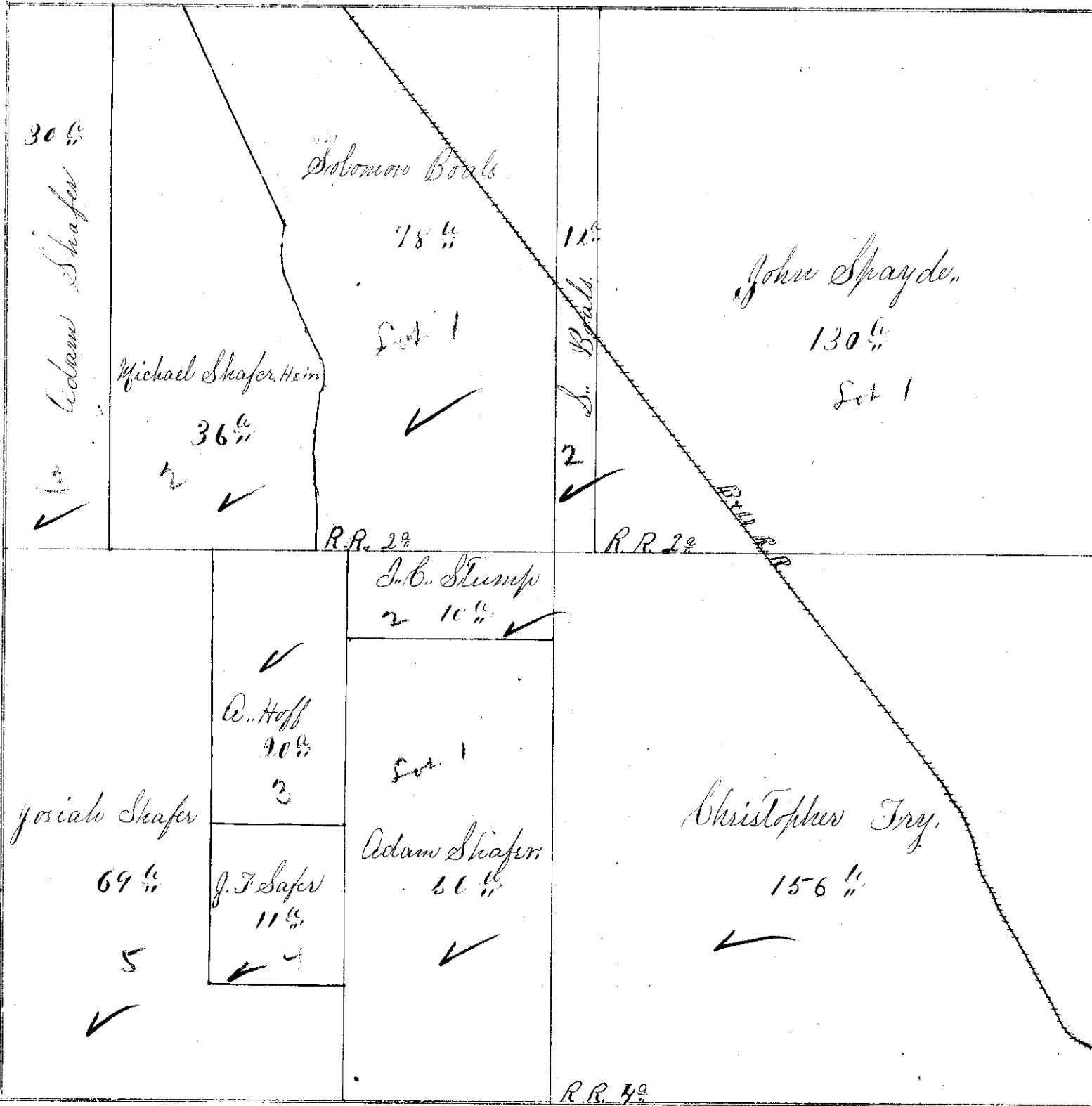

- Boals, Solomon. ✓
- Same. ✓
- Fry, Christopher ✓
- Hoff, Abraham ✓
- Shafer, Adam ✓
- Same ✓
- Shafer, J. F. ✓
- Shafer, Josiah ✓
- Shafer, Michael Heirs. ✓
- Spayde, John. ✓
- Stump, J. C. ✓

4440  
2910  
1730  
640  
900  
1370  
2910

Sec. 6

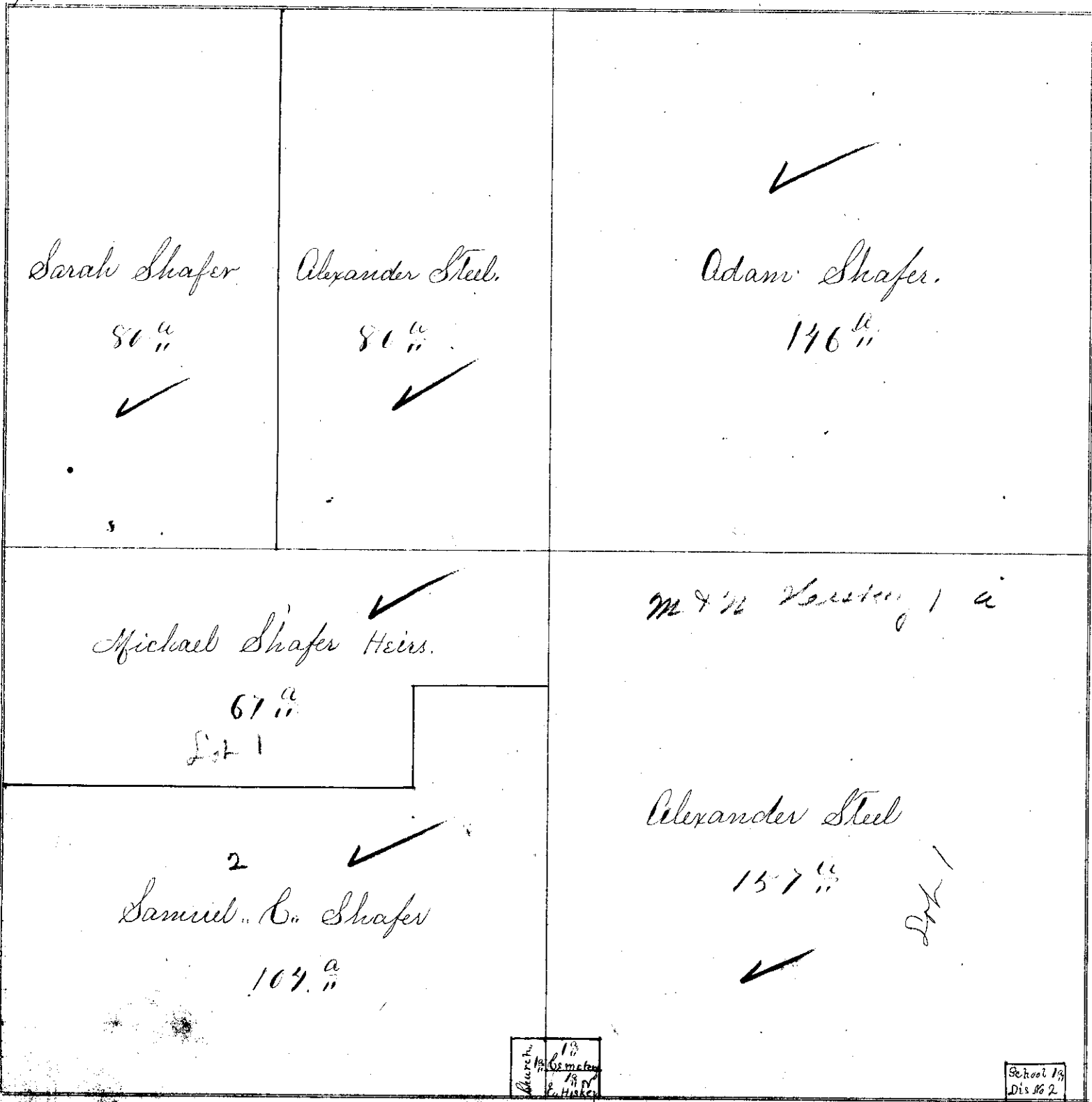

- Hickey, Enoch ✓
- Shafer, Adam ✓
- Shafer, Michael Heirs ✓
- Shafer, Sarah ✓
- Shafer, Samuel C. ✓
- Steel, Alexander ✓
- Same ✓

Cemetery Lutheran Salem  
Church " "  
School House Dist. No 2

Church Cemetery  
M & W

School No  
Dis No 2