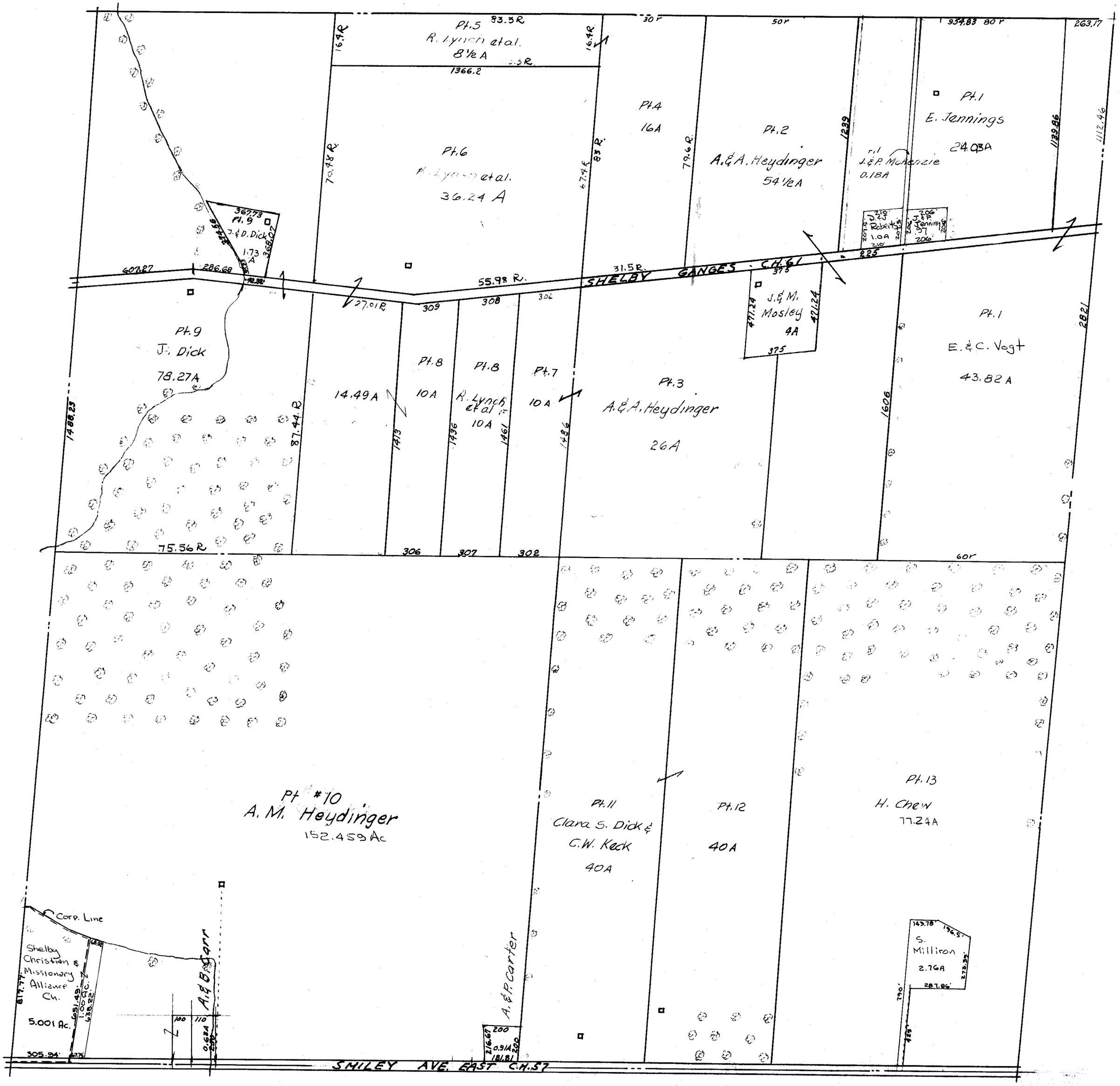

Twp. 22- R. 19

JACKSON TWP. SEC. 4